Appendix D: Development Proposal

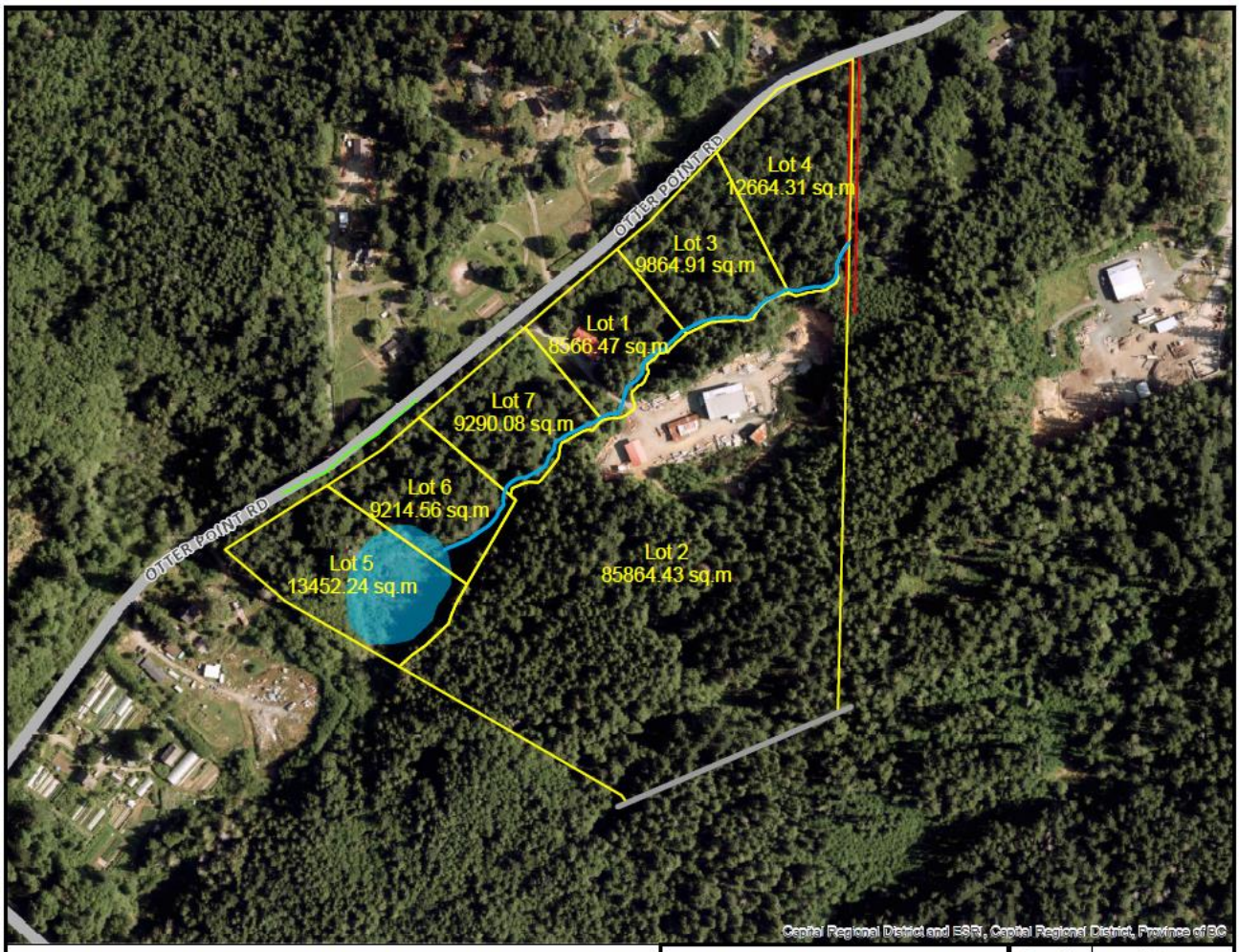

3542 Otter Point Road

Water Way
Existing Access
CRD Trail Dedication
Proposed new access to saw mill
Property and new boundaries
Wetland

N

0 100 200 400 Meters

Project: 3542 Otter Point Road Site Plan 20190606
DataBC, Capital Regional District Orthophotos

CORVIDAE
ENVIRONMENTAL CONSULTING INC

Rev. #	Date
0	November 8, 2019
1	November 10, 2019
2	November 22, 2019
3	November 26, 2019

Corvidae Project No.
COR-2019-010

Drawing No. 4