



CAPITAL REGIONAL DISTRICT

Hartland Landfill Alternate Access Transportation Impact Analysis

CRD Contract No. 30.20.01-01

DRAFT REPORT

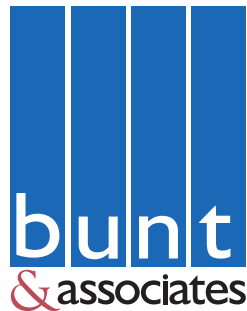

PREPARED BY:

Bunt & Associates Engineering Ltd.

Suite 530, 645 Fort Street, Victoria, BC V8W 1G2

t. (250) 592-6122

JUNE 29, 2020

June 29, 2020
04-20-0118

Genevieve Tokgoz, P.Eng., M.Eng.
Project Engineer
Capital Regional District
625 Fisgard Street
Victoria, BC
V8W 1R7

**Re: Hartland Landfill Alternate Access Transportation Impact Analysis
Draft Report**

Bunt is pleased to provide the attached Transportation Impact Analysis which assesses the impacts of changing Hartland landfill's vehicle access. We completed a multiple-account evaluation of vehicle access options of moving either only commercial vehicles or all vehicles from the existing Hartland Avenue access to the Willis Point Road access point.

We found that moving the vehicle access location would not cause any significant impacts. We identified a few street infrastructure improvements for consideration; however, no improvements are required to accommodate changing the landfill's vehicle accesses.

Please let us know if we can be of any further assistance.

Yours truly,
Bunt & Associates

Simon Button, P.Eng., M.Eng.
Transportation Engineer

cc: Joshua Frederick, Capital Regional District

CORPORATE AUTHORIZATION

Prepared By: Simon Button, P.Eng.
Kyle Brandstaetter, MCIP, RPP

Bunt & Associates Engineering Ltd.
530-645 Fort Street
Victoria, BC V8W 1G2
Canada

Reviewed By: Peter Joyce, P.Eng.
Principal

Telephone: +1 250 592 6122
Facsimile: +1 604 685 6579

Approved By: (Final Only)

Date: 2020-06-29
Project No. 04-20-0118
Status: Draft

This document was prepared by Bunt & Associates for the benefit of the Client to whom it is addressed. The information and data in the report reflect Bunt & Associates' best professional judgment in light of the knowledge and information available to Bunt & Associates at the time of preparation. Except as required by law, this report and the information and data contained are to be treated as confidential and may be used and relied upon only by the client, its officers and employees. Any use which a third party makes of this report, or any reliance on or decisions made based on it, are the responsibilities of such third parties. Bunt & Associates accepts no responsibility for damages, if any, suffered by any third party as a result of decisions made or actions based on this report.

TABLE OF CONTENTS

EXECUTIVE SUMMARY	1	4. ANALYSIS	10
1. INTRODUCTION	1	4.1 Scenarios	10
1.1 Study Purpose	1	4.2 Vehicle Volumes	10
1.2 Potential Access Changes	1	4.3 Safety	17
1.3 Study Scope	1	4.3.1 Safety Review Process	17
2. LANDFILL OPERATIONS	2	4.3.2 Collision Data	17
2.1 Facilities	2	4.3.3 Audit Findings	17
2.2 Hauling Trends	2	4.3.4 Key Issues and Recommendations	22
2.3 Users and Hours	2	4.3.5 Comparison	22
2.4 Hauling Transactions	2	4.4 Street Capacity	23
3. SITE CONTEXT	4	4.5 Intersection Level of Service	23
3.1 Street Network	4	4.6 Street Grade	25
3.2 Land use	4	4.7 Climbing Lanes	25
3.3 Active Transportation	4	4.8 Active Transportation	26
3.4 Transit Service	4	4.9 Vehicle Emissions	26
3.5 Multi-Modal Transportation Data	5	4.11 On-site Circulation	27
3.6 Study Peak Hours	5	4.12 Infrastructure Condition	27
3.7 Peak Hour Vehicle Volumes	6	5. SUMMARY	29
3.8 Vehicle Operations	6		

EXHIBITS

Exhibit 3.1: Transportation Network	7
Exhibit 3.2: Existing Vehicle Volumes	8
Exhibit 3.3: Existing Vehicle Levels of Service.....	9
Exhibit 4.1: 2030 Vehicle Volumes – No Change in Vehicle Access	12
Exhibit 4.2: Change in Vehicle Volumes – Move Commercial Vehicle Access to Willis Point Road	13
Exhibit 4.3: 2030 Vehicle Volumes – Move Commercial Vehicle Access to Willis Point Road	14
Exhibit 4.4: Change in Vehicle Volumes – Move Primary Access to Willis Point Road	15
Exhibit 4.5: 2030 Vehicle Volumes – Move Primary Access to Willis Point Road	16
Exhibit 4.6: On-site Circulation	28

FIGURES

Figure 1.1: Site Location	1
Figure 2.1: Historical and Forecasted Waste (Tonnes)	2
Figure 2.2: Monthly Number of Vehicles.....	3
Figure 2.3: Daily Number of Vehicles	3
Figure 2.4: Number of Vehicles (Tuesday-Thursday)	3
Figure 2.5: Hourly Number of Vehicles (Saturday).....	3
Figure 3.1: Hourly Vehicle Profiles	6

TABLES

Table 2.1: Hartland Landfill Operating Hours	2
Table 4.1: Existing Landfill Vehicle Trip Generation.....	10
Table 4.2: 2014 – 2018 Collisions in the Study Area.....	17
Table 4.3: Safety Audit Findings - Intersections	18
Table 4.4: Safety Audit Findings – Street Segments	19
Table 4.5: Ratio of Typical Street Classification Volume - Saturday.....	23
Table 4.6: 2030 Vehicle Level of Service.....	24
Table 5.1: Scenario Comparison Summary	30

EXECUTIVE SUMMARY

Study Purpose

The Capital Regional District is developing its new Solid Waste Management Plan and is considering relocating vehicle access to the Hartland Landfill from Hartland Avenue to Willis Point Road. This study evaluates this potential vehicle access change.

Context

The landfill is in a rural area with houses on Hartland Avenue. There are also houses on Willis Point Road, over one kilometre west of the landfill. Vehicles accessing the landfill will not travel through any residential areas on Willis Point Road.

Landfill Operations

The annual weight of waste deposited has decreased since the 1990s. Additional measures planned by the CRD will maintain annual deposits at similar or lower levels for the next few decades.

Approximately 350 vehicles deposit material at the landfill each day causing 350 vehicles to enter and exit the landfill daily. Roughly one-third of this is commercial vehicles and the remainder is residential vehicles. The proportion of commercial vehicles is lower on Saturdays.

Scenarios

Three scenarios were developed to assess the positive and negative impacts of changing vehicle access from Hartland Avenue to Willis Point Road:

1. No change in vehicle access from the current arrangement with Hartland Avenue functioning as the primary access point for commercial vehicles and resident waste/recycling drop-off.
2. Move only the commercial vehicle access to Willis Point Road.
3. Move the primary vehicle access to Willis Point Road.

Multiple-Account Evaluation

Moving a portion or all 350 vehicles per day accessing the landfill from Hartland Avenue to Willis Point Road results in vehicles using intersections and streets that are more appropriate for higher vehicle use, particularly heavy commercial vehicles. This includes moving vehicles turning at the West Saanich Road & Hartland Avenue intersection with poor visibility to the West Saanich Road & Wallace Drive intersection with good visibility and the more appropriate horizontal and vertical design of Willis Point Road compared to Hartland Avenue which also has frequent driveways.

None of the scenarios require any street improvements to accommodate vehicle pattern change. Specifically, there is no need for an additional lane on Willis Point Road to accommodate additional landfill-bound vehicles. Willis Point Road only meets one of three criteria identified by TAC for adding a truck climbing lane. Most notably, the street grade does not cause heavy trucks to travel below the speed limit. Adding a lane on Willis Point Road would increase the number of speeding vehicles.

Recommendation

Moving the vehicle access causes minor impacts and there are more positive than negative impacts of moving either only commercial vehicles or all vehicles to access the site from Willis Point Road. Willis Point Road is more appropriate for higher vehicle use than Hartland Avenue.

Improvements

Regardless of if the vehicle access arrangement is changed, deteriorated pavement markings on Willis Point Road should be reinstalled following nearby construction of the Residual Treatment Facility. The District of Saanich should also review opportunities to reduce the speed of vehicles turning right from Wallace Drive onto West Saanich Road. Potential improvements could also include an improved connection to the Interurban Trail which terminates near the intersection.

1. INTRODUCTION

1.1 Study Purpose

As part of the continual evolution of the Hartland Landfill, the Capital Regional District (CRD) has identified the opportunity to relocate vehicle access from Hartland Avenue to Willis Point Road. As the CRD develops its new Solid Waste Management Plan it is integral to know where the primary access should be located in terms of public impact and landfill operations.

Bunt & Associates Engineering Ltd. has been engaged by the CRD to conduct a thorough investigation regarding the preferred location and routing for vehicle access.

1.2 Potential Access Changes

Figure 1.1 illustrates Hartland Landfill's location in the northwest portion of the District of Saanich as well as the existing two vehicle access routes. The Hartland Avenue access is currently the primary access, providing access for residential and commercial haulers as well as access to the landfill office and the Hartland Learning Centre. The Willis Point Road access currently provides access to the Residual Treatment Facility which is currently under construction. The access previously provided access to a composting facility which is no longer in operation.

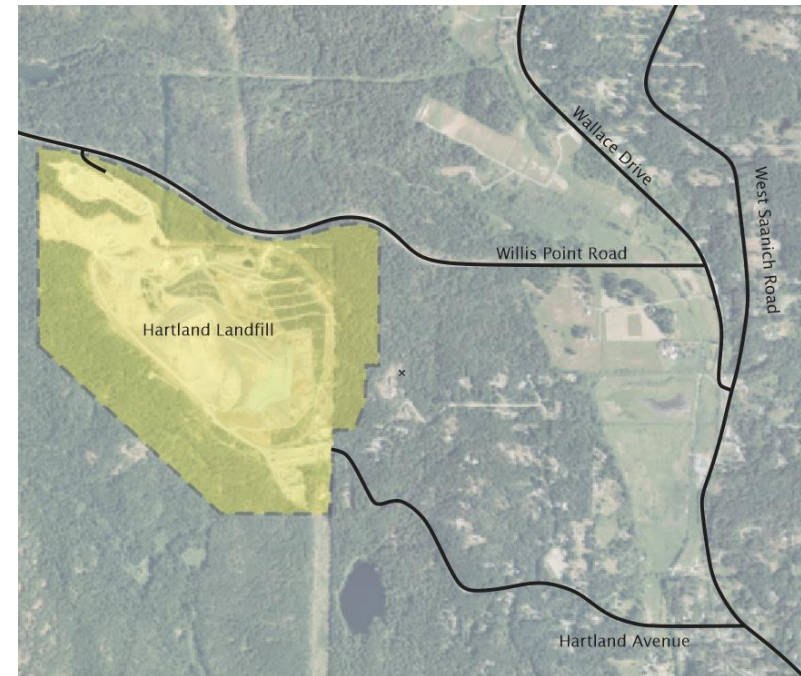

Figure 1.1: Site Location

1.3 Study Scope

This study evaluates the impacts (both positive and negative) of relocating the commercial hauling access to Willis Point Road or both the commercial and residential hauling access to Willis Point Road.

This study will evaluate the current access arrangement against the two potential alternatives described above by comparing their impacts on safety, vehicle operations, vehicle emissions and on-site landfill operations.

2. LANDFILL OPERATIONS

2.1 Facilities

The Hartland Landfill is the only regional solid waste disposal facility in the Capital Region. It is a multi-purpose facility providing collection for recycling, household hazardous waste, salvageable items as well as yard and garden waste collection and processing, controlled waste disposal and landfill service to commercial and residential customers.

2.2 Hauling Trends

Figure 2.1 illustrates the historical and forecasted waste to be deposited at the Hartland Landfill. There was a sharp increase in waste from the 1950s to 1990; however, the annual weight of waste deposited has decreased since then. Additional measures in the CRD's Solid Waste Management Plan, currently being developed, are anticipated to maintain annual deposits at similar or lower levels for the next 20-30 years.

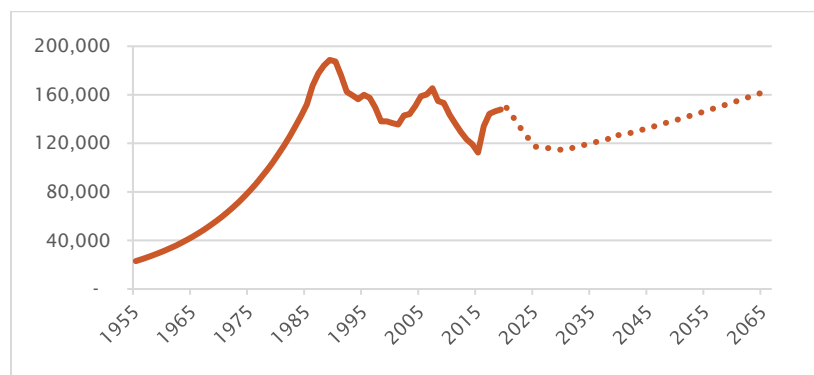

Figure 2.1: Historical and Forecasted Waste (Tonnes)

2.3 Users and Hours

Most users driving to the Hartland Landfill are municipal, commercial trucks (collectively called commercial haulers in this study) and residents arriving with household waste and/or recycling items. Commercial and municipal haulers with a registered account can use an automated scale that opens at 7 am on weekdays versus 9 am for non-registered users (typically residents). **Table 2.1** lists the facility's operating hours.

Table 2.1: Hartland Landfill Operating Hours

USER	MONDAY-FRIDAY	SATURDAY	SUNDAY
Commercial and Municipal Trucks	7 am – 5 pm	7 am – 2 pm	Closed
Residents	9am – 5pm	7am – 2pm	Closed

In addition to depositing solid waste, CRD staff, contractors and visitors also drive to the site.

2.4 Hauling Transactions

Bunt identified several important trends from the 2019 transaction data.

Figure 2.2 illustrates the monthly number of vehicles into three streams. The number of commercial vehicles remains relatively constant throughout the year with around 3,200 vehicles per month. There is more variation with the residential streams with an average of 6,200 vehicles per month, increasing up 8,000 during August.

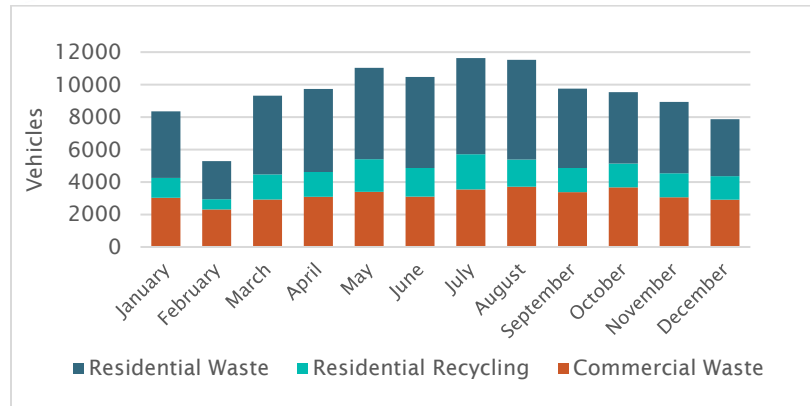

Figure 2.2: Monthly Number of Vehicles

Figure 2.3 illustrates the average daily number of vehicles which is consistently near 350. Most commercial vehicles arrive on weekdays whereas the peak day for residents is on Saturday.

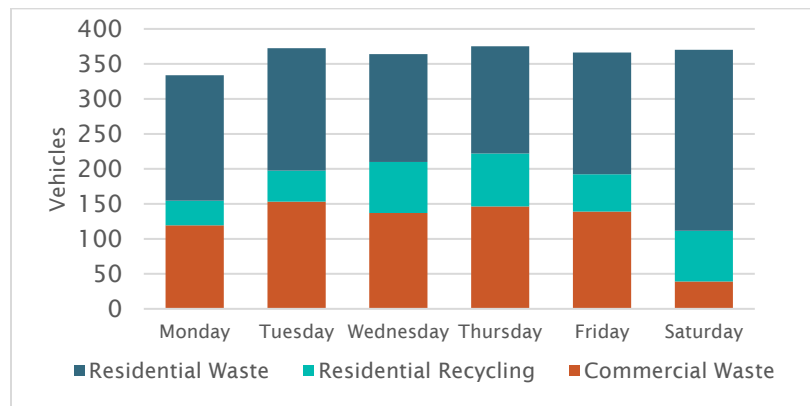

Figure 2.3: Daily Number of Vehicles

Figures 2.4 and 2.5 illustrate the hourly number of vehicles arriving on weekdays and Saturdays. The weekday number of vehicles is the average of Tuesday, Wednesday, and Thursday,

i.e., the midweek period, which is typically used for weekday transportation systems analyses. Weekdays are consistently around 45 vehicles per hour from 9 am to 2 pm and Saturday's peak around 70 vehicles per hour between 1 and 2 pm. Generally speaking, the facility is generating on average about one inbound vehicle per minute during both the weekday and Saturday daytime periods.

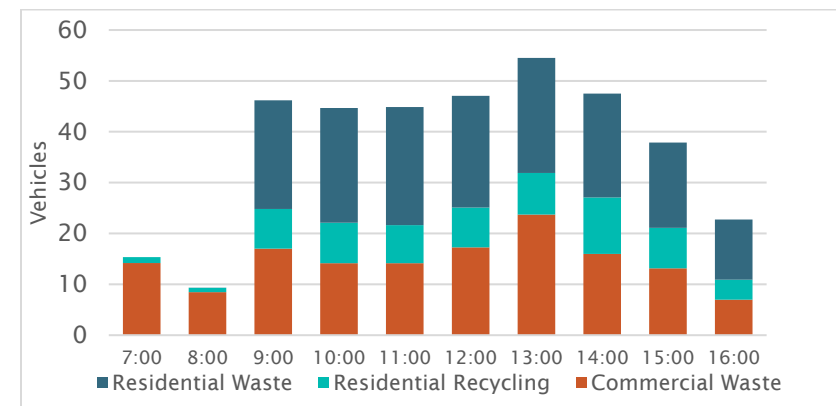

Figure 2.4: Number of Vehicles (Tuesday-Thursday)

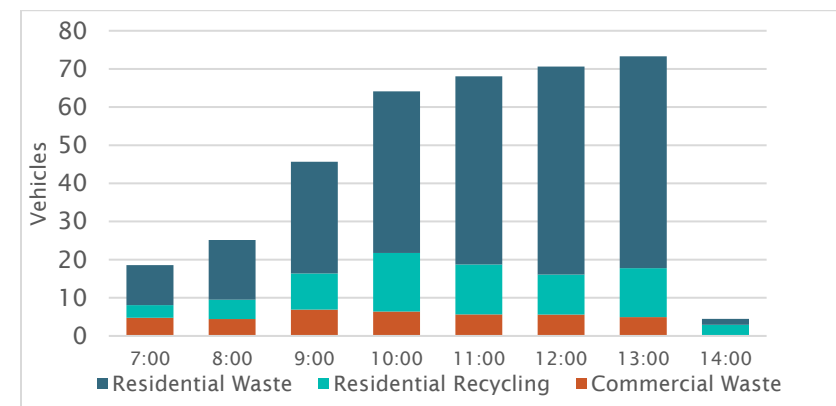

Figure 2.5: Hourly Number of Vehicles (Saturday)

3. SITE CONTEXT

3.1 Street Network

Exhibit 3.1 illustrates the nearby street network including the traffic laning at the study intersections:

- Willis Point Road & Hartland Landfill Access
- Willis Point Road & Wallace Drive
- West Saanich Road & Wallace Road
- West Saanich Road & Hartland Avenue

West Saanich Road is the primary north-south route through the area. Hartland Avenue is directly connected to West Saanich Road whereas Willis Point Road is connected to West Saanich Road via Wallace Drive. All roads one travel lane in each direction. West Saanich Road, Willis Point Road, and Hartland Avenue are designated truck routes. Wallace Drive is only a designated truck route between West Saanich Road and Willis Point Road.

3.2 Land use

The Hartland Landfill is in a rural area, outside of Saanich's Urban Containment Boundary. Nearby land uses include single-family homes with a few non-residential destinations (such as Red Barn Market and First Unitarian Church) located on West Saanich Road. Additional destinations are located further south at the Prospect Lake Road Village including an elementary school and a community hall as it forms the hub of the surrounding community.

There are a few dozen homes located on or off Hartland Avenue. There are also a number of homes located on or off Willis Point Road, beginning over one kilometre west of the landfill.

The Hartland Landfill is bounded by Mount Work Regional Park on three sides (north, west, and south). One of the park's primary trail head access points is located at the end of Hartland Avenue, adjacent to the landfill entrance. At the entrance near the trail head is a parking lot for the mountain biking community. It is a popular destination with almost 40,000 trail users during 2019. Additional secondary mountain bike trail access points are located on Willis Point Road.

3.3 Active Transportation

West Saanich Road has painted bicycle lanes through the study area. In addition, the Interurban Trail runs parallel to West Saanich Road from Hartland Avenue to Wallace Drive. Aside from the trail, there is no dedicated walking infrastructure which is not uncommon for rural settings.

As shown in the following list, West Saanich Road is the most frequently used street for cycling with over 500 cyclists per day or about 50 per hour during the peak hour (all data from April 2019). Few cyclists were observed on Hartland Avenue, likely due to the lack of road shoulders and the presence of large vehicles associated with the landfill.

- Willis Point Road: 150 bicycles/day
- Wallace Drive: 280 bicycles/day
- West Saanich Road: 550 bicycles/day
- Hartland Avenue: 15 bicycles/day

3.4 Transit Service

BC Transit operates bus route #83 on West Saanich Road with stops at Hartland Avenue and Wallace Drive being the closest locations to the landfill. The stops are 2 and 3 kilometres respectively from the landfill.

3.5 Multi-Modal Transportation Data

The District of Saanich (Saanich) provided historical multi-modal traffic data for various locations within the study area. This includes directional counts that provide three full days of data (Tuesday to Thursday) regarding the time, vehicle length, and vehicle speed on Willis Point Road, Wallace Drive, West Saanich Road, and Hartland Avenue.

Saanich also provided weekday intersection turning movement counts at the three intersections (from 2017 and 2019) which would have different vehicle travel patterns if Hartland Landfill's access shifted from Hartland Avenue to Willis Point Road:

- Wallace Drive & Willis Point Road
- West Saanich Road & Wallace Road
- West Saanich Road & Hartland Avenue

Vehicle Speeds. The average vehicle speed on Wallace Drive was approximately 60 km/h compared to the posted speed limit of 50 km/h. Higher average speeds in the high 60's were observed on West Saanich Road and Willis Point Road which have 60 km/h speed limits. Although Hartland Avenue has a speed limit of 40 km/h, the average vehicle speed at the Tod Creek bridge was around 60 km/h, likely because Hartland Avenue dips down to the bridge for traffic arriving in both directions.

Vehicle Growth. Over the past 10 years, there has been modest (1-2%) annual vehicle growth on Hartland Avenue, West Saanich Road, and Wallace Road. Vehicle growth on Willis Point Road has been higher with up to 10% annual increases eastbound during the weekday morning peak hour and westbound during the weekday afternoon peak hour. One possible rationale provided by an area resident at a previous CRD engagement event is that

Willis Point Road is increasingly being used for commuters from West Shore to reach the Saanich Peninsula.

Bunt collected supplemental traffic data on Thursday, April 30, 2020, and Saturday, May 2, 2020. The COVID-19 pandemic was on-going during these dates which will have altered the typical travel patterns for the area, e.g., "work from home" advisories, closed schools and other public facilities and limited retail activity.

The weekday data collected in 2020 was compared to the weekday data collected in 2017 and 2019. From this dataset, vehicle volumes in April 2020 on West Saanich Road, Wallace Drive, and Willis Point Road were estimated to be 70% of normal. There was no significant difference between the weekday vehicle volume on Hartland Avenue which is aligned with data provided by the CRD which illustrates a slight increase in transactions at the Hartland Landfill on Thursday, April 30, 2020, compared to April 2019. The number of transactions at the Hartland Landfill on Saturday, May 2, 2020, was 80% of the same period last year.

3.6 Study Peak Hours

Figure 3.1 illustrates the weekday temporal profiles of vehicle use on West Saanich Road (both directions) and at the Hartland Landfill (inbound and outbound). The Hartland Landfill is typically busiest during the middle of the day which is different from the nearby streets which are typically busiest during the morning and afternoon commuting periods.

8:30 - 9:30 am and 3:30 - 4:30 pm were chosen as the study's weekday peak hours as they represent the best overlap between vehicle trips generated and not generated by the Hartland Landfill. 1:00 - 2:00 pm was chosen as the Saturday peak hour as

this is the busiest time period for the Hartland Landfill. Although hourly traffic data was not available for West Saanich Road, the Saturday peak hour for many streets is between 12:00 and 3:00 pm which aligns with the landfill's peak hour.

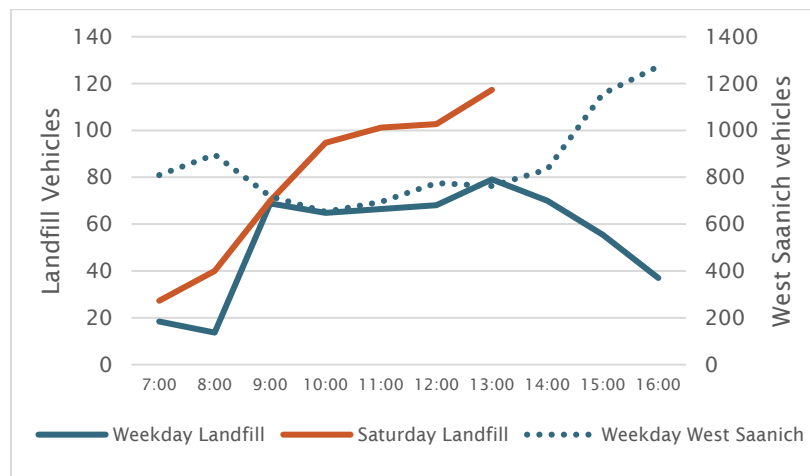

Figure 3.1: Hourly Vehicle Profiles

3.7 Peak Hour Vehicle Volumes

Exhibit 3.2 illustrates the estimated 2020 vehicle volumes for the three time periods considered in this study. The weekday morning and afternoon volumes were obtained from the data collected in 2017 and 2019 with a 1% annual increase applied to movements on West Saanich Road, Wallace Drive, and Willis Point Road which is a common average long-term vehicle growth rate for non-downtown locations. Although a 10% annual increase was previously observed on Willis Point Road in the peak commuting direction, this level of vehicle growth can typically not be sustained over the long-term. In addition, once the McKenzie Interchange is complete, driving from the West Shore to the

Saanich Peninsula via the highway system is expected to become quicker, reducing the desire for people to commute on Willis Point Road. No increase was applied to Hartland Avenue as no vehicle growth has occurred on this street in recent years.

3.8 Vehicle Operations

Exhibit 3.3 illustrates the Levels of Service (LOS) which were obtained from Synchro software. LOS measures the average number of seconds vehicles wait to travel through an intersection. Existing operations were assessed at the study intersections except for the Willis Point Road access which is currently only used for construction vehicles and workers.

For unsignalized intersections, LOS ranges from 'A' (0-10 seconds of delay) to 'F' (more than 50 seconds of delay). LOS D, E, and F can be common for critical turning throughout the region.

The analysis accounts for the observed peak hour factors, heavy vehicle percentage, and road grades. Key findings include:

- All movements operate at LOS D or better indicating there are no intersections with significant delay.
- The most critical movements are vehicles turning left from either Wallace Drive or Hartland Avenue onto northbound West Saanich Road during the weekday afternoon and Saturday peak traffic periods.

In addition to LOS, the volume to capacity ratio, and queue lengths were also assessed, however, for all scenarios they were low, indicating that there are no existing concerns for intersections operating near their theoretical capacity or substantial vehicle queues developing.

S:\PROJECTS\SB\04-20-0118 Hartland Access\5.0 Deliverables\5.1 Dft Rpt\Graphics

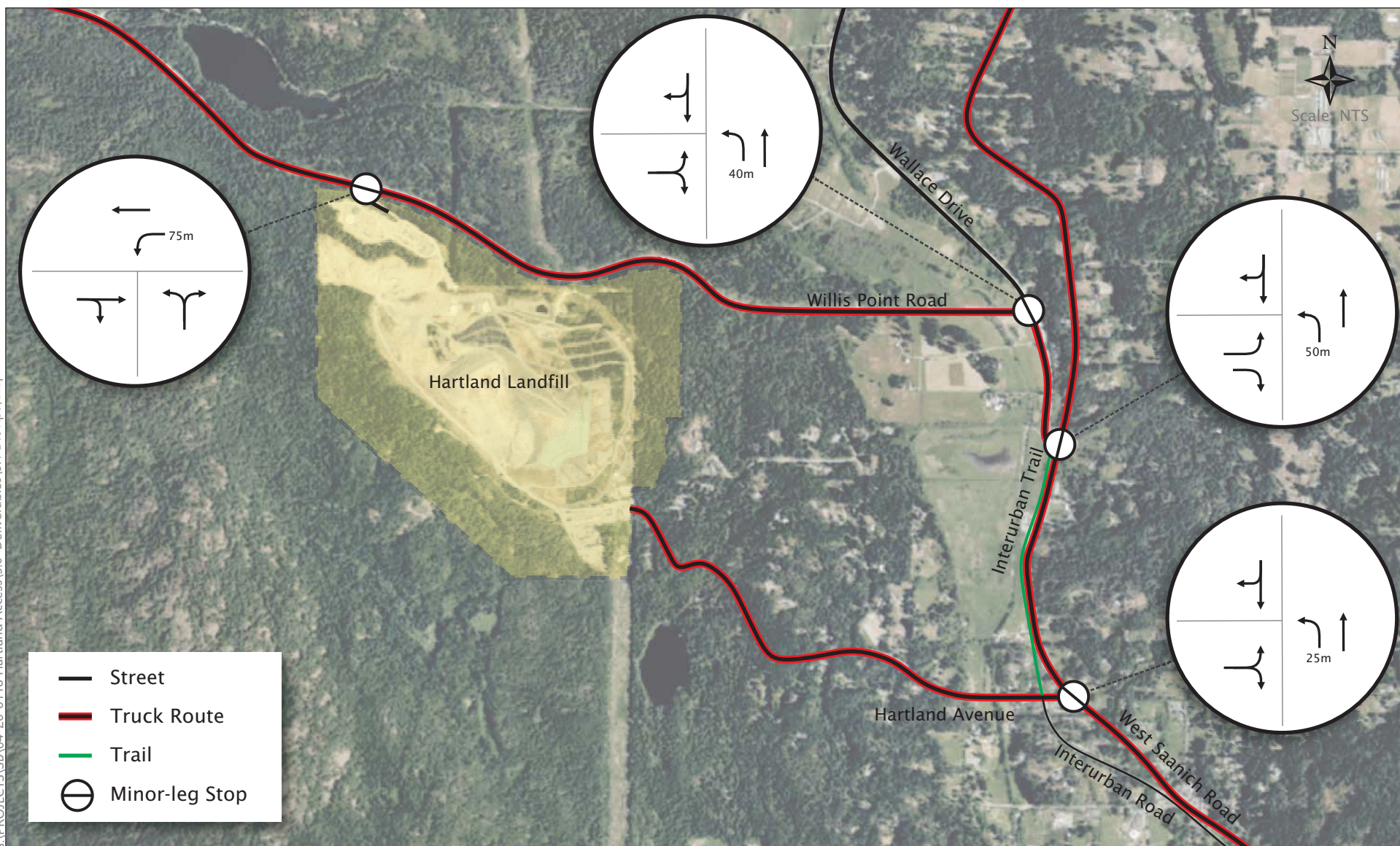

Exhibit 3.1 Transportation Network

Hartland Landfill Alternate Access Transportation Impact Study
04-20-0118
May 2020

S:\PROJECTS\38\04-20-0118 Hartland Access\5.0 Deliverables\5.1 Dft Rpt\Graphics

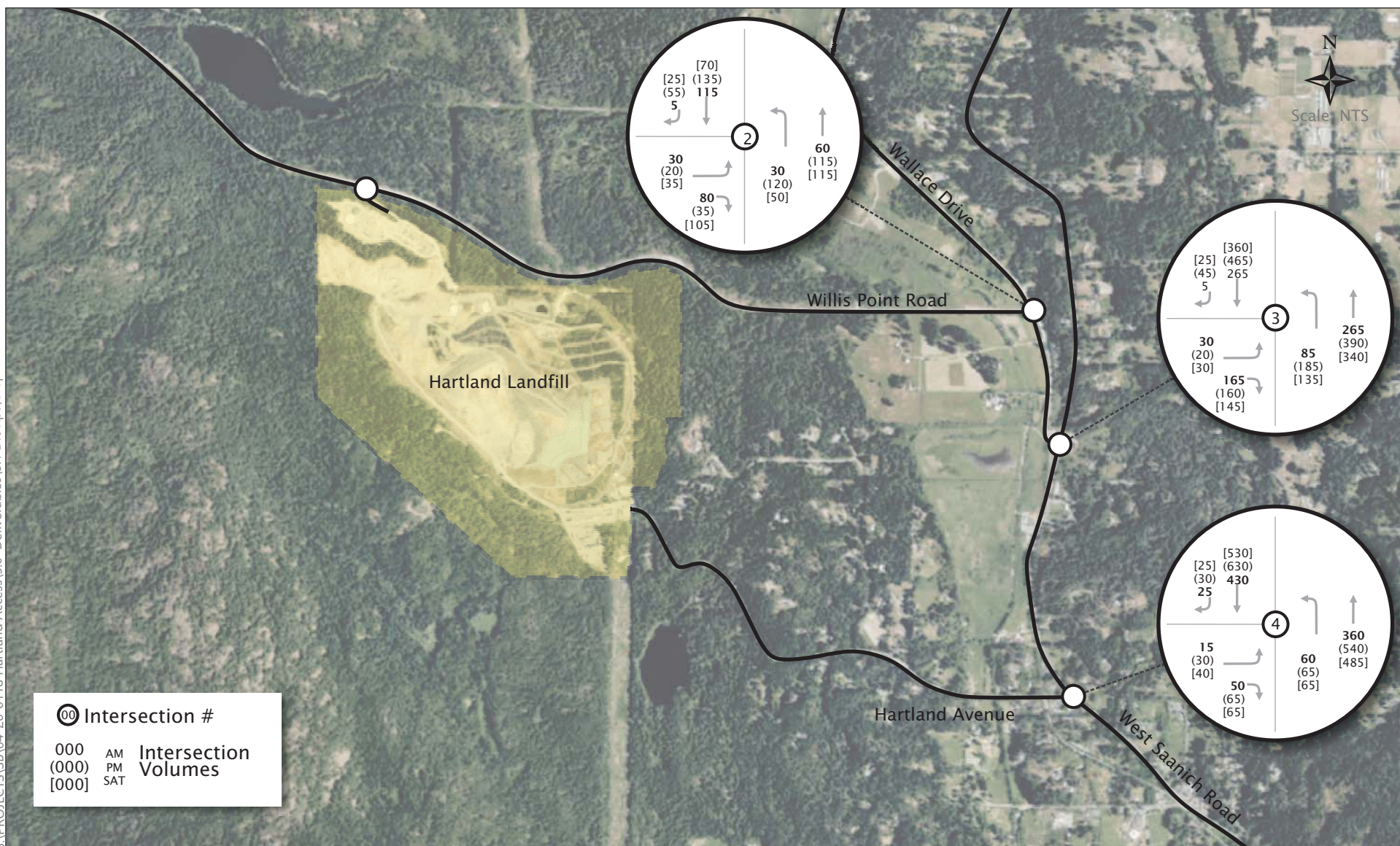

Exhibit 3.2 Existing Vehicle Volumes

Hartland Landfill Alternate Access Transportation Impact Study
04-20-0118
June 2020

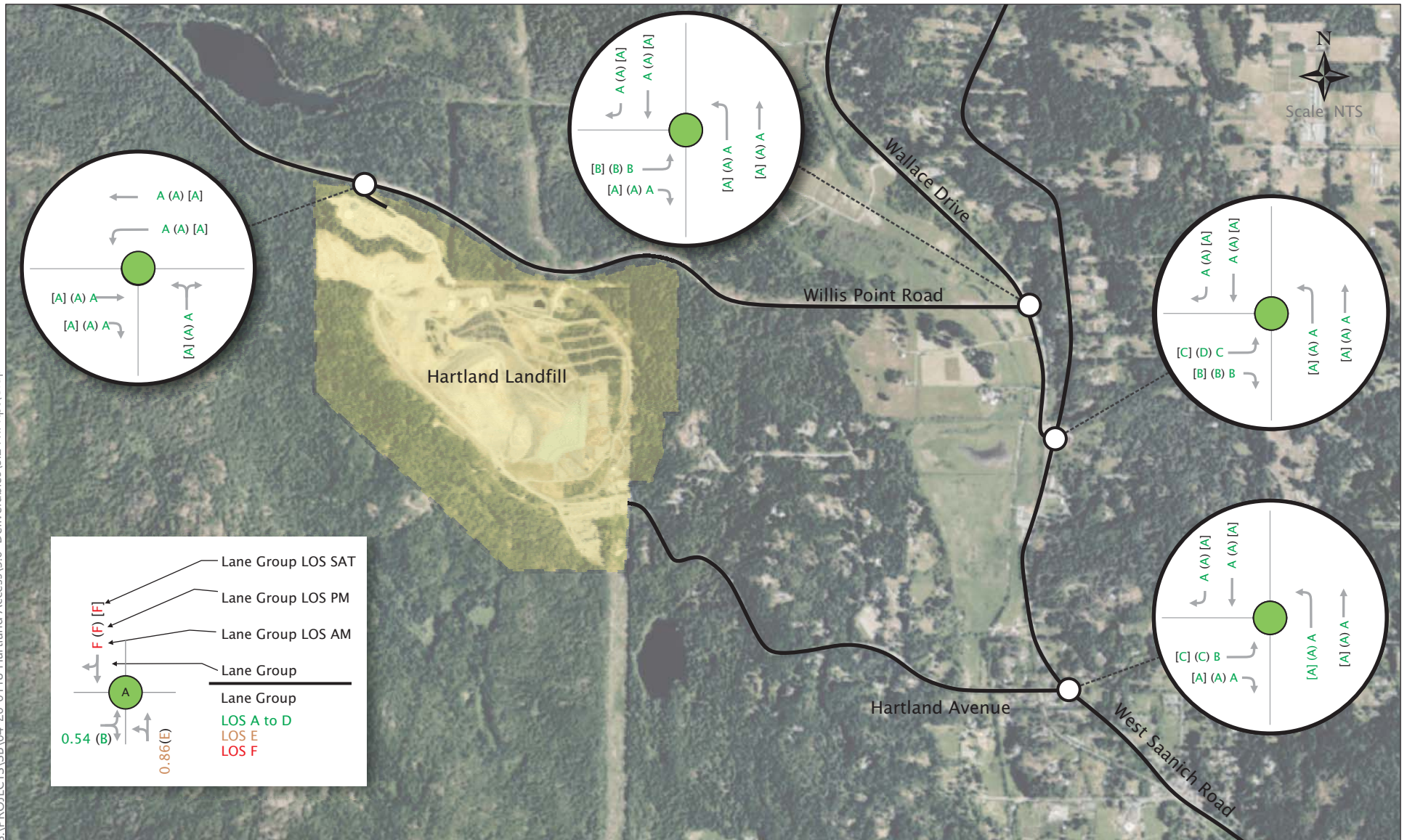

Exhibit 3.3 Existing Vehicle Levels of Service

Hartland Landfill Alternate Access Transportation Impact Study
04-20-0118
June 2020

4. ANALYSIS

4.1 Scenarios

Three future scenarios were developed to assess the positive and negative impacts of changing the vehicle access routing for the Hartland Landfill from the current condition with Hartland Avenue as the primary access to Willis Point Road becoming the primary access:

1. No change in vehicle access

- a. The vehicle access arrangement remains as-is with no changes to how vehicles enter or exit the site

2. Move commercial vehicle access to Willis Point Road

- a. The automated scale is moved to near Willis Point Road which is where all registered haulers (commercial and municipal trucks) would enter and exit the site.

3. Move the primary vehicle access to Willis Point Road

- a. The large majority of vehicles accessing the site would do so via Willis Point Road including all residential traffic and the commercial haulers. The site office would also be relocated to near Willis Point Road. The Hartland Avenue access would remain for emergency use or landfill operations only.

4.2 Vehicle Volumes

Exhibit 4.1 illustrates the 2030 vehicle volumes if there is no change in vehicle access. They were estimated by applying a 1% annual increase to movements on West Saanich Road, Wallace Drive, and Willis Point Road. No increase was applied to Hartland Avenue as no vehicle growth has occurred on this street in recent years.

For the additional two scenarios, the existing number of vehicles and their route through the study area was estimated so that they could be re-assigned to use the Willis Point Road access.

Table 4.1 summarizes the average number of vehicles accessing the landfill between March and October of 2019. The vehicle trip estimates are based on the landfill's transaction data. Data from the winter (November to February) was excluded since there are fewer vehicles accessing the landfill during this period (see Figure 2.2).

Table 4.1: Existing Landfill Vehicle Trip Generation

TRIP GENERATOR	WEEKDAY AM PEAK HOUR			WEEKDAY PM PEAK HOUR			SATURDAY PEAK HOUR		
	Total	In	Out	Total	In	Out	Total	In	Out
Commercial Customers	28	14	14	23	11	12	10	5	5
Residential Customers	34	18	14	52	25	27	150	74	76
Staff/Contractors	12	10	2	15	5	10	4	2	2
TOTALS	74	42	30	90	41	49	164	81	83

Residential customers represent approximately two-thirds of the vehicles accessing the landfill during the weekday peak hours and almost all of the vehicles during the Saturday peak hour. The Saturday peak hour has the highest vehicle trip generation at approximately 80 vehicles both entering and exiting the landfill.

For analysis purposes, the landfill's vehicle trip generation was assumed to remain the same over the medium-term since the weight of deposited waste is forecasted to remain at a similar or lower level over the next 30 years (see Figure 2.1).

There is a potential for additional vehicle trips caused by aggregate production at the landfill. There is a potential for up to

12 additional round trips per hour on weekdays (12 trucks inbound and outbound) to remove aggregate from the landfill. Due to uncertainty regarding the vehicle trip generation during this study's weekday peak hours (8:30 - 9:30 am and 3:30 - 4:30 pm), the impacts of additional vehicle trips due to aggregate production (or other causes) is considered within **Section 4.4 and 4.5** which illustrates the excess vehicle capacity on the study streets and intersections.

Based on observed travel patterns for existing landfill traffic, it was assumed that 70% of vehicles accessing the site were coming to/from the south (via West Saanich Road) and 30% were coming to/from the north (20% via West Saanich Road and 10% via Wallace Drive).

Exhibit 4.2 illustrates the estimated change in vehicle volumes for changing the commercial vehicle access to Willis Point Road. For this scenario, 15 commercial vehicles (one vehicle each way every four minutes) are relocated from Hartland Avenue to Willis Point Road during the weekday morning peak hour with a lower amount during other hours. **Exhibit 4.3** presents the resulting 2030 vehicle volumes if the commercial vehicle access is changed to Willis Point Road.

Exhibit 4.4 illustrates the estimated change in vehicle volumes for the primary vehicle access to Willis Point Road. In this scenario, up to 80 vehicles (inbound and outbound) are relocated from Hartland Avenue to Willis Point Road during the Saturday peak hour which is the busiest period for residential hauling. **Exhibit 4.5** presents the resulting 2030 vehicle volumes if the primary vehicle access is changed to Willis Point Road.

S:\PROJECTS\58\04-20-0118 Hartland Access\5.0 Deliverables\5.1 Dft Rpt\Graphics

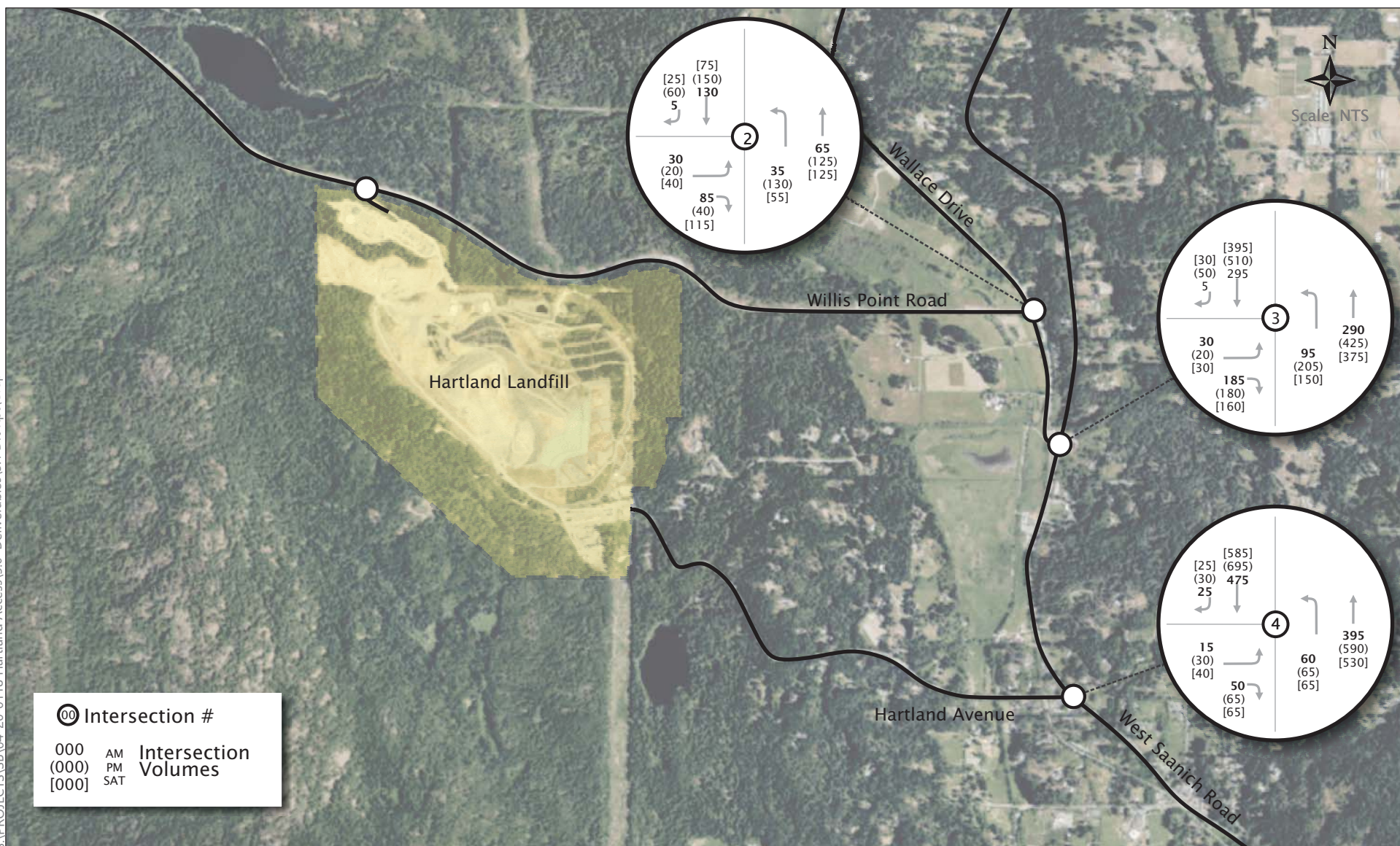

Exhibit 4.1 2030 Vehicle Volumes - No Change in Vehicle Access

Hartland Landfill Alternate Access Transportation Impact Study
04-20-0118
June 2020

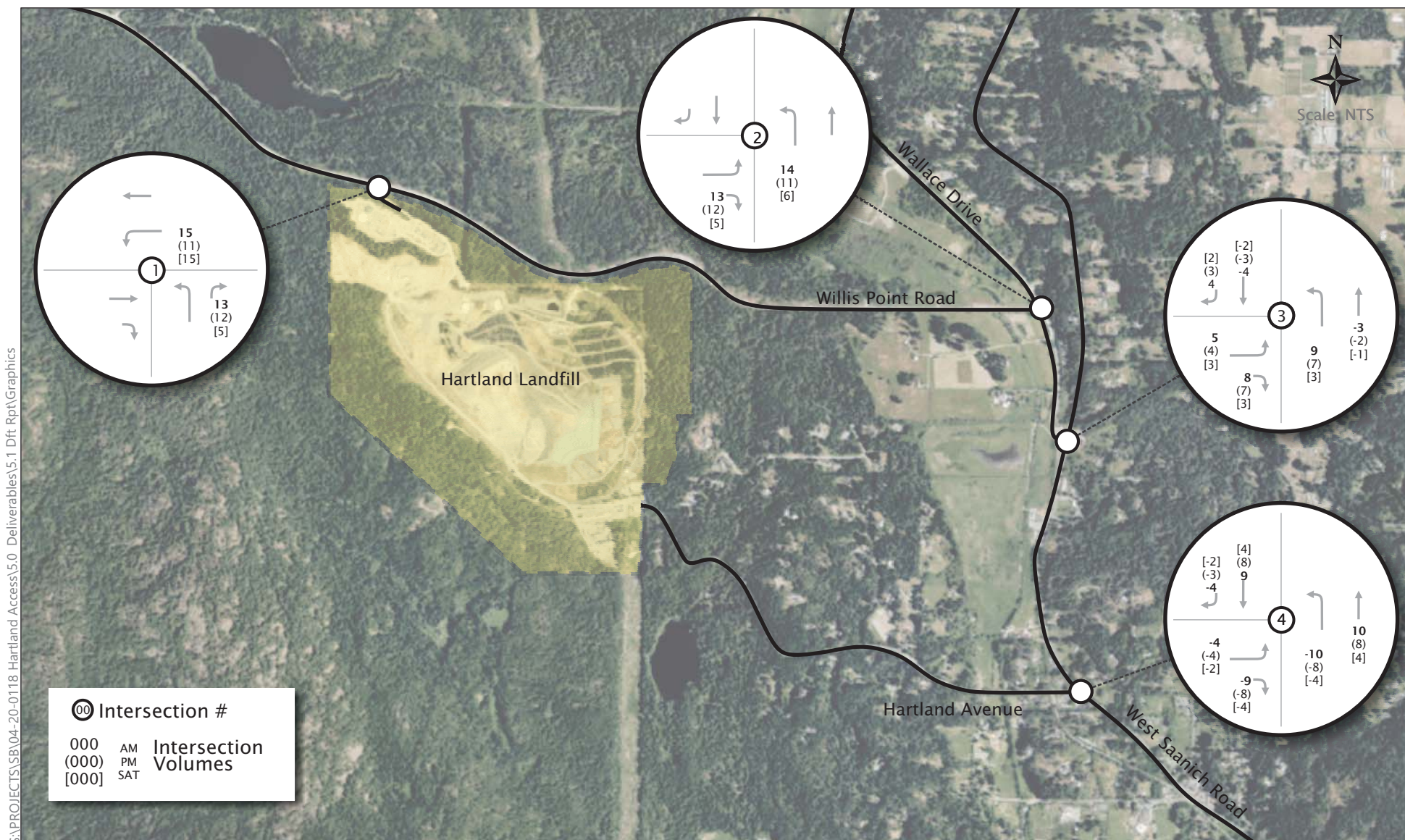

Exhibit 4.2 Change in Vehicle Volumes - Move Commercial Vehicle Access to Willis Point Road

Hartland Landfill Alternate Access Transportation Impact Study
04-20-0118
June 2020

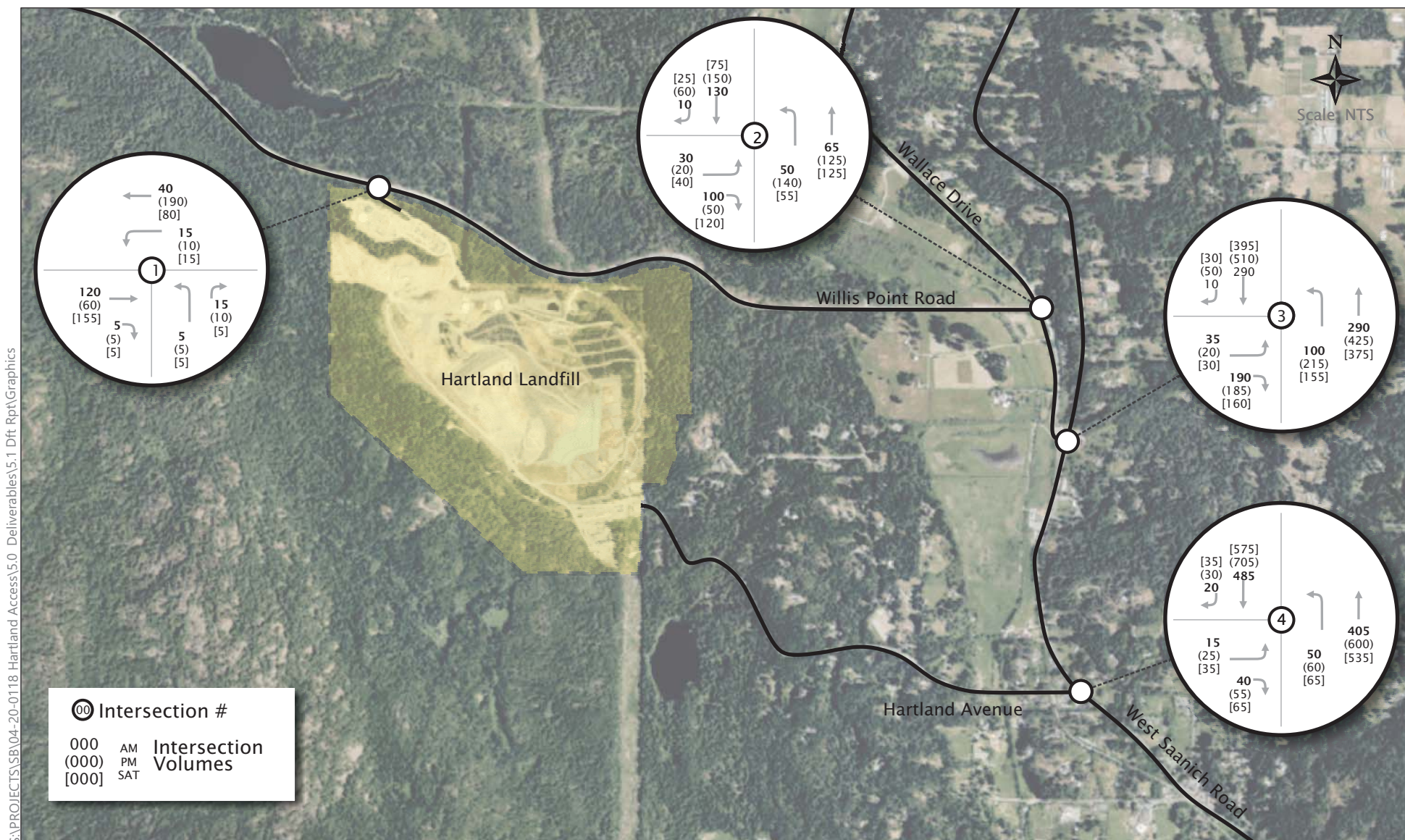

Exhibit 4.3 2030 Vehicle Volumes - Move Commercial Vehicle Access to Willis Point Road

Hartland Landfill Alternate Access Transportation Impact Study
04-20-0118
June 2020

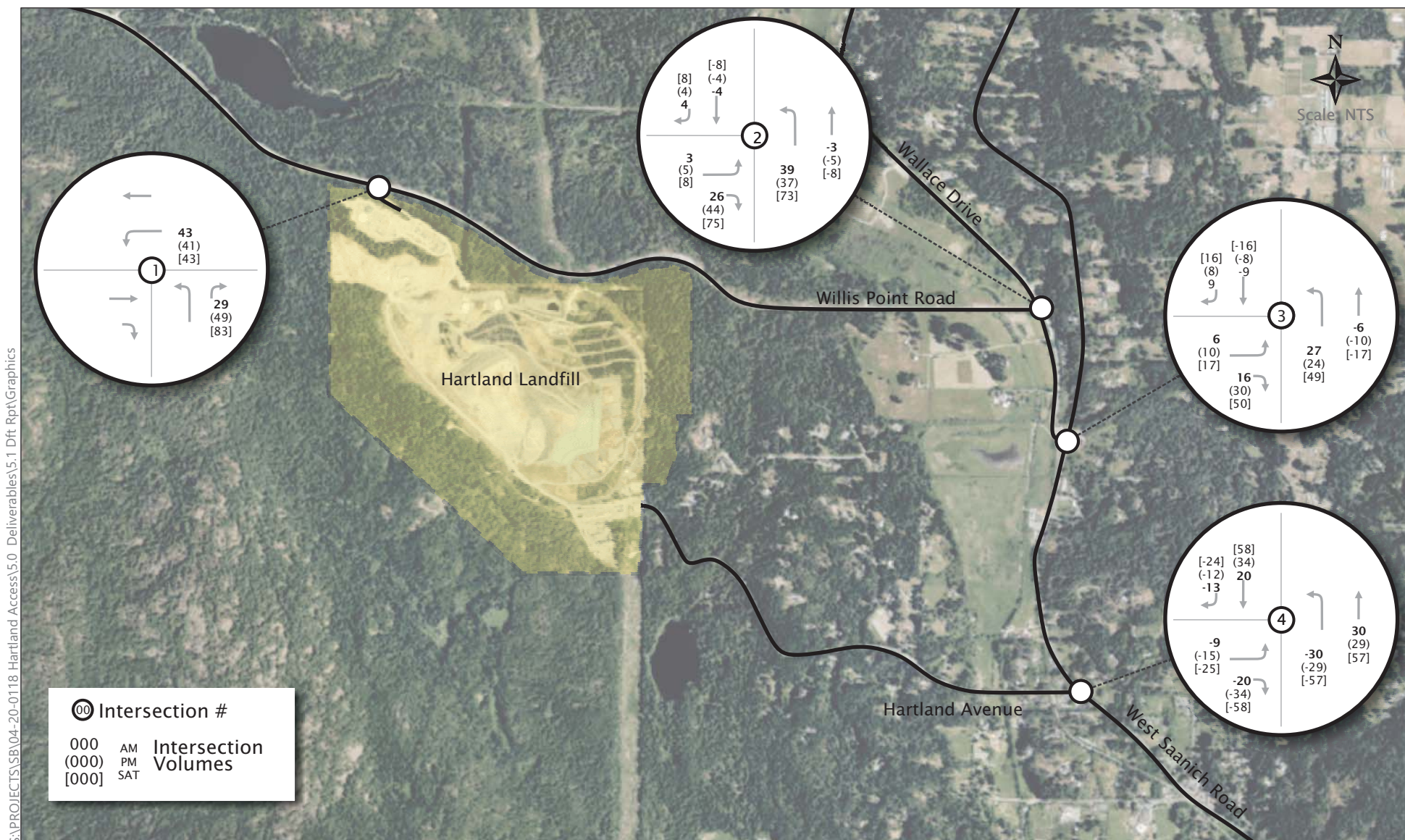

Exhibit 4.4 Change in Vehicle Volumes - Move Primary Access to Willis Point Road

Hartland Landfill Alternate Access Transportation Impact Study
04-20-0118
June 2020

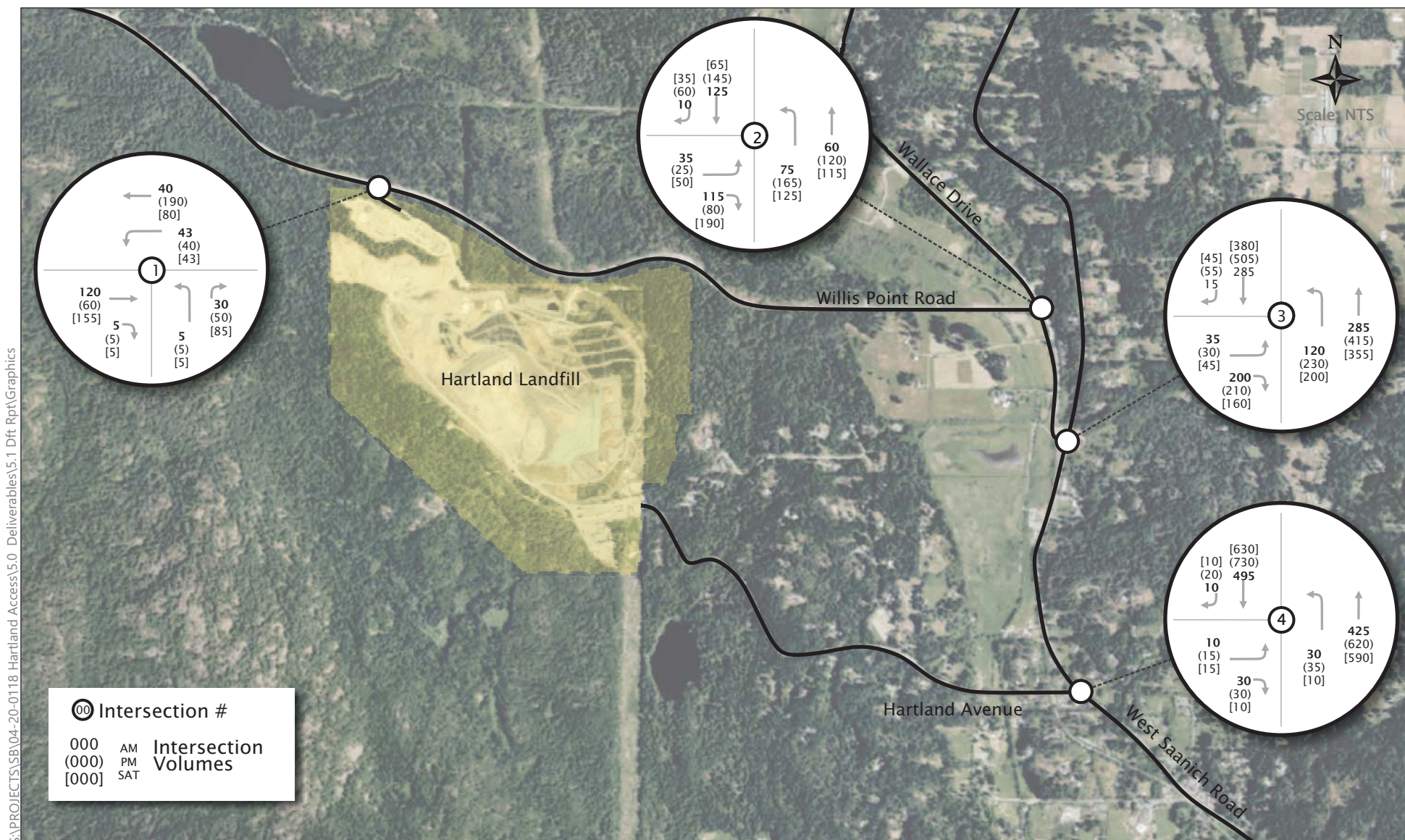

Exhibit 4.5 2030 Vehicle Volumes - Move Primary Access to Willis Point Road

Hartland Landfill Alternate Access Transportation Impact Study
04-20-0118
June 2020

4.3 Safety

4.3.1 Safety Review Process

A road safety review of the study area was completed with the goal of assessing the road safety impacts of changing local vehicle travel patterns by changing the landfill's vehicle access arrangement.

Collision data was obtained from ICBC's public website for the 5-year period from 2014 to 2018, for the different roads within the study area. Detailed collision data describing each reported collision was not available at the time of writing this report.

A site visit was completed during the daytime on April 30, 2020. Although the landfill typically does not operate when it is dark outside, for completeness, a nighttime review was completed on May 6, 2020, to identify visibility issues.

4.3.2 Collision Data

Table 4.2 summarizes the available collision data within the study area which is based on insurance claims submitted to ICBC for the 5-year period from 2014 to 2018 inclusive. There were no reported fatalities within this period. Overall, the majority of the collisions within the study area occur at the intersections of Wallace Drive with (i) Willis Point Road (four per year) and (ii) West Saanich Road (12 per year).

Table 4.2: 2014 – 2018 Collisions in the Study Area

LOCATION	TOTAL	INJURY	PDO	CYCLIST	PEDESTRIAN
Willis Point Road & Hartland Access	0	0	0	0	0
Willis Point Road	0	0	0	0	0
Wallace Drive & Willis Point Road	19	5	10	0	0
Wallace Drive	0	0	0	0	0
West Saanich Road & Wallace Drive	69	18	45	3	3
West Saanich Road	4	2	2	0	0
West Saanich Road & Hartland Avenue	3	1	2	0	0
Hartland Avenue	4	1	3	0	0

Source: ICBC

PDO – Property Damage Only

4.3.3 Audit Findings

Tables 4.3 and 4.4 summarize the audit findings for the study intersections and street segments, respectively. Pictures are provided following the audit finding tables.

The available Intersection Sight Distance (ISD) was measured and compared to the suggested distances in the Geometric Design Guide for Canadian Roads. The suggested distances were established by TAC with the goal of minimizing the speed drivers in the opposing direction must slow down to accommodate a vehicle turning in front of them. The critical sight direction is typically not the direction a driver is turning (i.e. the critical direction for a driver turning right onto the main road is looking left on the main road for oncoming vehicles).

Table 4.3: Safety Audit Findings - Intersections

INTERSECTION	INTERSECTION SIGHT DISTANCE		INFRASTRUCTURE OBSERVATIONS	BEHAVIOUR OBSERVATIONS
	Available	Suggested		
Willis Point Road & Hartland Access	NBL: 200 m NBR: 300 m EBL: 330 m	NBL: 150 m NBR: 130 m EBL: 110 m (70 km/h design speed)	Pavement markings are faded and need to be replaced. [Picture 1]	No unusual or unsafe behaviour observed.
Wallace Drive & Willis Point Road	NBL: 150 m EBL: 110 m EBR: 125 m [Picture 2]	NBL: 95 m EBL: 130 m EBR: 110 m (60 km/h design speed)	Damage to channelization island from car tires. [Picture 3]	No unusual or unsafe behaviour observed.
West Saanich Road & Wallace Drive	NBL: 190 m EBL: 250 m EBR: 160 m [Picture 4]	NBL: 110 m EBL: 150 m EBR: 130 m (70 km/h design speed)	Multi-use trail terminates 20 m from the intersection which could cause conflicts for trail users. [Picture 5] Northbound bus stop located at the intersection could cause conflicts from the bus stopping in the intersection.	Vehicles were observed turning right very quickly from Wallace Drive to West Saanich Road.
West Saanich Road & Hartland Avenue	NBL: 70 m EBL: 150 m EBR: 60 m	NBL: 110 m EBL: 150 m EBR: 130 m (70 km/h design speed)	Very poor sight distance for drivers looking north on West Saanich Road due to topography. [Pictures 6 and 7] Northbound and southbound bus stops located at the intersection could cause conflicts from the bus stopping in the intersection.	Drivers turning from Hartland Avenue to West Saanich Road were observed creeping forward from the stop bar to gain additional sight distance and accelerate quickly indicating their concern of not knowing if there is an oncoming vehicle.

NB – Northbound, EB – Eastbound, SB – Southbound, L – Left, R – Right

Table 4.4: Safety Audit Findings – Street Segments

STREET	LAND USES	DRIVEWAY & INTERSECTION FREQUENCY	WIDTH	CHARACTERISTICS	INFRASTRUCTURE OBSERVATIONS
Willis Point Road	Hartland Landfill & Department of National Defence.	Minimal	Travel Lane: 3.5 m Shoulder: 1.2 – 1.4 m	Typical rural road.	The white line on the westbound shoulder needs to be repainted.
Wallace Drive	Rural	Infrequent	Travel Lane: 3.5 m Shoulder: 1.2 – 1.6 m	Typical rural road.	None
West Saanich Road	Rural residential and commercial	Moderate	Travel Lane: 3.5 m Shoulder: 1.3 – 1.8 m	Moderate horizontal and vertical curves.	None
Hartland Avenue	Rural residential	Frequent	Travel Lane: 3.6 m Shoulder: 0 – 0.2 m	Frequent horizontal and vertical curves. Unforgiving roadside due to vegetation, rocks, and vertical changes. [Picture 8]	The white line on the westbound shoulder needs to be painted.



1: Willis Point Road & Hartland Access – Worn pavement markings



2: Willis Point Road – Looking north on Wallace Drive (reasonable visibility but could be improved by trimming vegetation)



5: Willis Point Road & Wallace Drive – Damaged traffic island



4: Wallace Drive – Looking north on West Saanich Road (good visibility)



5: Interurban Trail trailhead located near West Saanich Road & Wallace Drive intersection



6: Hartland Avenue - Looking north on West Saanich Road from the stop bar (very poor visibility)



7: Hartland Avenue - Looking north on West Saanich Road from in front of the stop bar (only the roof of the oncoming vehicle is visible)



8: Hartland Avenue - Frequent horizontal and vertical profile changes. No shoulders.

4.3.4 Key Issues and Recommendations

Key issues and recommendations to improve safety include:

- The pavement markings at the Hartland Landfill access on Willis Point Road should be repainted following construction completion of the adjacent Residual Treatment Facility.
- The westbound white edge line on Willis Point Road should be repainted.
- Vegetation should be trimmed on a regular basis surrounding the Wallace Drive & Willis Point Road intersection to improve sight distances.
- The multi-use trail terminates at Wallace Drive, 20 metres from West Saanich Road. Two collisions involving people walking and cycling were reported to ICBC during the 5-year collision history which may be due to people accessing the trail without any connecting active transportation infrastructure. Saanich should investigate opportunities to allow people to cross Wallace Drive safely either at the West Saanich Road intersection or further away from the intersection.
- Drivers make the eastbound right turn from Wallace Drive to West Saanich Road very quickly. This could cause collisions either when vehicles merge onto West Saanich Road or if drivers need to stop abruptly and cause a rear-end collision with the vehicle behind them. This is potentially the reason for the high number of collisions reported to ICBC at this intersection. Saanich should consider options to reduce vehicle turning speed by reducing the turning radius while still providing sufficient space for large vehicles.
- There is very poor visibility of southbound vehicles on West Saanich Road approaching Hartland Avenue. Saanich should consider opportunities to reduce southbound vehicle speeds. Note, relocating the landfill's access to Willis Point Road will

significantly reduce the number of vehicles turning at this intersection.

- A white edge line should be painted on Hartland Avenue in the westbound direction to improve nighttime visibility. The lack of shoulder on Hartland Avenue and unforgiving roadside containing many obstacles will increase the severity of collisions if vehicles depart from the travel lane

4.3.5 Comparison

Overall, the route to the Willis Point Road access is more suitable for larger volumes of vehicles and heavy vehicles since the West Saanich Road & Wallace Drive intersection provides improved turning opportunities (less oncoming traffic) than the West Saanich Road & Hartland Avenue, and vehicle sight-distance is better at both the Willis Point Road intersection with Wallace Road and at the Wallace Road intersection with West Saanich Road.

In addition, compared to Hartland Avenue, Willis Point Road has a more consistent horizontal and vertical road profile as well as providing road shoulders.

4.4 Street Capacity

The Transportation Association of Canada (TAC) Geometric Design Guide for Canadian Roads notes that Rural Local Streets (the most applicable category for Hartland Avenue) typically have fewer than 1,000 vehicles per day and Rural Collector Streets (the most applicable category for Willis Point Road) typically have fewer than 5,000 vehicles per day. The difference between the categorization is due to Hartland Avenue primarily providing local access to locations on the street (i.e. frequent driveways), whereas Willis Point Road primarily provides vehicle travel through the street segment being evaluated (i.e. infrequent driveways).

Table 4.5 summarizes the average weekday vehicle volume on these streets compared to the typical maximum volumes noted by TAC (1,000 and 5,000 vehicles per day, respectively).

Hartland Avenue currently has more vehicles than a typical Rural Local Street (1,000 vehicles per day) and will operate below the threshold if the landfill's primary access is relocated to Willis Point Road (Scenario 3). Willis Point Road currently has less than half of the vehicles of a typical Rural Collector Street (5,000 vehicles per day) and is forecasted to remain 45% below the typical threshold even if all landfill access is relocated to Willis Point Road (Scenario 3).

Table 4.5: Ratio of Typical Street Classification Volume - Saturday

SCENARIO	VEHICLE GENERATOR	HARTLAND AVENUE	WILLIS POINT ROAD
Scenario 1	Landfill	70%	0%
	Non-landfill	71%	40%
	Total	141%	40%
Scenario 2	Landfill	42%	6%
	Non-landfill	71%	40%
	Total	113%	45%
Scenario 3	Landfill	0%	14%
	Non-landfill	71%	40%
	Total	71%	54%

4.5 Intersection Level of Service

Table 4.6 summarizes the vehicle operations for the three scenarios being analyzed. The LOS and volume/capacity (V/C) ratio is shown for each movement. A V/C ratio greater than 1.0 indicates that the movement is above its theoretical capacity. V/C ratios of 0.8-0.9 are common in urban settings. All movements are estimated to remain under 0.4 for all scenarios, indicating that they are forecasted to operate well within capacity.

The LOS does not vary between scenarios indicating that changing the landfill's vehicle access will not significantly impact the time it takes to travel through an intersection.

Table 4.6: 2030 Vehicle Level of Service

INTERSECTION	MOVEMENT	WEEKDAY AM PEAK HOUR			WEEKDAY PM PEAK HOUR			SATURDAY PEAK HOUR		
		Scenario 1	Scenario 2	Scenario 3	Scenario 1	Scenario 2	Scenario 3	Scenario 1	Scenario 2	Scenario 3
Willis Point Road & Hartland Access	EBT/R	-	-	-	-	-	-	-	-	-
	WBL	A, -	A, 0.01	A, 0.04	A, -	A, 0.01	A, 0.03	A, -	A, 0.00	A, 0.07
	WBT	-	-	-	-	-	-	-	-	-
	NBL/R	A, -	A, 0.02	A, 0.04	A, -	A, 0.01	A, 0.05	A, -	A, 0.01	A, 0.11
Wallace Drive & Willis Point Road	EBL	B, 0.05	B, 0.06	B, 0.07	B, 0.05	B, 0.05	C, 0.07	B, 0.08	B, 0.08	B, 0.12
	EBR	A, 0.11	A, 0.13	A, 0.15	A, 0.05	A, 0.06	A, 0.10	A, 0.14	A, 0.15	A, 0.23
	NBL	A, 0.03	A, 0.04	A, 0.06	A, 0.11	A, 0.11	A, 0.14	A, 0.04	A, 0.04	A, 0.10
	NBT	-	-	-	-	-	-	-	-	-
	SBT/R	-	-	-	-	-	-	-	-	-
West Saanich Road & Wallace Drive	EBL	C, 0.10	C, 0.11	C, 0.13	E, 0.15	E, 0.18	E, 0.25	D, 0.17	D, 0.18	D, 0.30
	EBR	B, 0.28	B, 0.29	B, 0.30	C, 0.35	C, 0.36	C, 0.40	B, 0.28	B, 0.28	B, 0.36
	NBL	A, 0.08	A, 0.09	A, 0.11	A, 0.22	A, 0.23	A, 0.25	A, 0.15	A, 0.15	A, 0.2
	NBT	-	-	-	-	-	-	-	-	-
	SBT/R	-	-	-	-	-	-	-	-	-
West Saanich Road & Hartland Avenue	EBL/R	B, 0.15	B, 0.012	B, 0.08	C, 0.32	C, 0.28	C, 0.16	C, 0.33	C, 0.32	C, 0.08
	NBL	A, 0.06	A, 0.05	A, 0.03	A, 0.08	A, 0.07	A, 0.05	A, 0.08	A, 0.07	A, 0.01
	NBT	-	-	-	-	-	-	-	-	-
	SBL/T	-	-	-	-	-	-	-	-	-

Notes:

- NB – Northbound, EB – Eastbound, SB – Southbound, L – Left, T – Through, R – Right
- Scenario 1 – No change in vehicle access
- Scenario 2 – Move commercial vehicle access to Willis Point Road, residential access to remain via Hartland Avenue
- Scenario 3 – Move the primary vehicle access to Willis Point Road for all vehicle streams arriving/departing the landfill
- The eastbound left-turn movements from Wallace Drive and Hartland Avenue are highlighted in grey since they are the movements most impacted by relocating the vehicle access to Willis Point Road. As shown, the impact is insignificant.

4.6 Street Grade

The steepness of a street can affect how fast vehicles travel as well as safety, particularly for larger vehicles, such as the commercial vehicles accessing the landfill. Within the study area, Willis Point Road and Hartland Avenue both have significant elevation changes of approximately 100 metres.

Willis Point Road has a single large hill with a maximum grade of 8% whereas Hartland Avenue has a number of rolling hills with grades up to 15%. TAC suggests a maximum grade of approximately 10% for these environments, indicating that the grades on Willis Point Road are more appropriate for the street's use, particularly for large vehicles.

4.7 Climbing Lanes

On two-lane roads, short segments of a third lane can assist with overtaking and reduce the amount of time vehicles trail other vehicles. When this is caused by trucks travelling slower than usual due to elevation gain, the preferred treatment is a truck climbing as opposed to a general passing lane.

Both routes to the landfill (Willis Point Road and Hartland Avenue) have a significant elevation gain from West Saanich Road. Depending on specific circumstances, this could cause heavy vehicles accessing the landfill to travel below typical speeds which could cause vehicles to queue behind the slower moving trucks.

The pavement markings on Willis Point Road indicate that passing is allowed in the opposing lane on the 800 metres closest to Wallace Drive. The remainder of Willis Point Road and

all of Hartland Avenue do not provide safe passing opportunities in the opposing lane.

TAC suggests that a climbing lane should be considered when the following three conditions are met:

1. Total upgrade vehicle flow in excess of 200 vehicles per hour.
2. Upgrade truck flow in excess of 20 vehicles per hour.
3. One of the following:
 - a. A 15 km/h or greater speed reduction is expected for a typical heavy truck.
 - b. Level of Service E or F on the grade.
 - c. A reduction of two or more levels of service is experienced when moving from the approach road.

The second criterion is currently met on both Willis Point Road and Hartland Avenue with upgrade truck flows exceeding 20 vehicles per hour during select hours of the day.

Neither the first or third criteria are met for either Willis Point Road or Hartland Avenue for the three analysis scenarios. Heavy vehicles were observed travelling near the speed limit through the study area.

The landfill currently generates 30 commercial vehicle trips per peak hour (15 in and out), or approximately one commercial vehicle every four minutes in each direction. Therefore, there is only a small probability of drivers encountering a commercial vehicle in front of them on weekdays and a minuscule probability on weekends. Therefore, the impact on other drivers on Willis Point Road and Hartland Avenue is minimal.

In addition to the financial and environmental implications of constructing a climbing lane, it would also cause drivers to increase their speed due to the street appearing wider. There is a direct relationship between the width of a street and the speed in which drivers choose to travel. Adding a lane on Willis Point Road is anticipated to increase vehicle speeds higher than the existing design where the average speed is already 10 km/h above the speed limit.

4.8 Active Transportation

The Interurban Trail is the primary walking facility through the study area with its trailhead at Wallace Drive. It also provides an off-road cycling connection. A significant number of cyclists (500 per day, 50 per hour) were recorded on West Saanich Road; Wallace Drive and Willis Point Road were recorded as having considerably less bike traffic, and Hartland Avenue even less.

Retaining Hartland Avenue as the primary access route to the landfill would retain a higher level of vehicles crossing the Interurban Trail and quite possibly discouraging people from cycling on Hartland Avenue due to the frequent passing vehicles.

Moving the vehicle access to Willis Point Road would reduce the number of vehicles crossing the Interurban Trail and would enable people to feel comfortable cycling on Hartland Avenue. However, it would also increase the number of vehicles on Willis Point Road which would reduce the comfort of cycling on that street.

4.9 Vehicle Emissions

The particles that vehicles emit from engine exhaust and as well from vehicle braking generate air pollution which has health impacts immediately surrounding the source. Engine exhaust also emits carbon dioxide which is a greenhouse gas contributing to climate change.

The difference in vehicle emissions was estimated using the SimTraffic traffic analysis model which considers vehicle volume, vehicle speed, driving distances, and street grades.

During landfill operating hours, moving the commercial vehicle access only to Willis Point Road is anticipated to increase vehicle emissions in the study area by 15%; with the relocation of all landfill vehicle traffic to Willis Point Road, this emissions increase is predicted to increase by up to 30%. Although Willis Point Road is flatter than Hartland Avenue, the longer route increases the amount of emissions.

However, since the landfill is a regional destination which people commonly drive 10 to 15 kilometres to reach, the net additional vehicle emissions for an entire trip to the landfill is likely 10 to 20% of the above percentages, resulting in a net increase of 1.5 to 3% in vehicle emissions if only commercial vehicles are relocated to Willis Point Road and 3 to 6% if all vehicles access the landfill from Willis Point road.

It is also noted that the number of residential properties in the vicinity of Willis Point Road is considerably less than along Hartland Avenue so the proximity-based health effects of air pollution would be lower.

4.11 On-site Circulation

Exhibit 4.6 illustrates the access routes between the two vehicle access points for the landfill with the active filling area which is planned to progress to the northwest over time. Only commercial and landfill trucks are used within the site.

The active filling area is currently 600 metres from the Hartland Avenue access, increasing to 1,100 metres over time. Conversely, it is currently 1,500 metres from the Willis Point Road access, reducing to 600 metres over time.

A site plan has not been provided illustrating where residential waste would be deposited near Willis Point Road, making it difficult to compare how the design would compare to the current design near Hartland Avenue. However, by moving only the commercial access to Willis Point Road, there would be fewer on-site conflicts between commercial and residential vehicles where they merge/diverge into their respective streams.

Another consideration is the Mount Work Regional Park mountain bike trailhead/parking lot located immediately before the existing Hartland Avenue landfill access. The current design causes landfill-bound vehicles to pass through the parking lot which can interrupt the ease of park users accessing the trails and restroom facilities. Relocating the landfill's vehicle access to Willis Point Road would allow for a trailhead/parking lot that is more inviting to trail users and reduces safety risks.

4.12 Infrastructure Condition

There is a short bridge on Hartland Avenue over Tod Creek 260 metres west of West Saanich Road. Although a bridge inspection was not completed, it appeared to be in a well-worn state. High use by heavy vehicles (such as commercial hauling trucks) significantly impacts a bridge's lifespan.

Maintaining vehicle access to the landfill on Hartland Avenue will cause the bridge to deteriorate at a faster rate than if vehicle access was on Willis Point Road. In addition, as the only entrance to the local area, if the bridge were damaged it would affect access to residents' homes, Mount Work Regional Park, and the landfill.

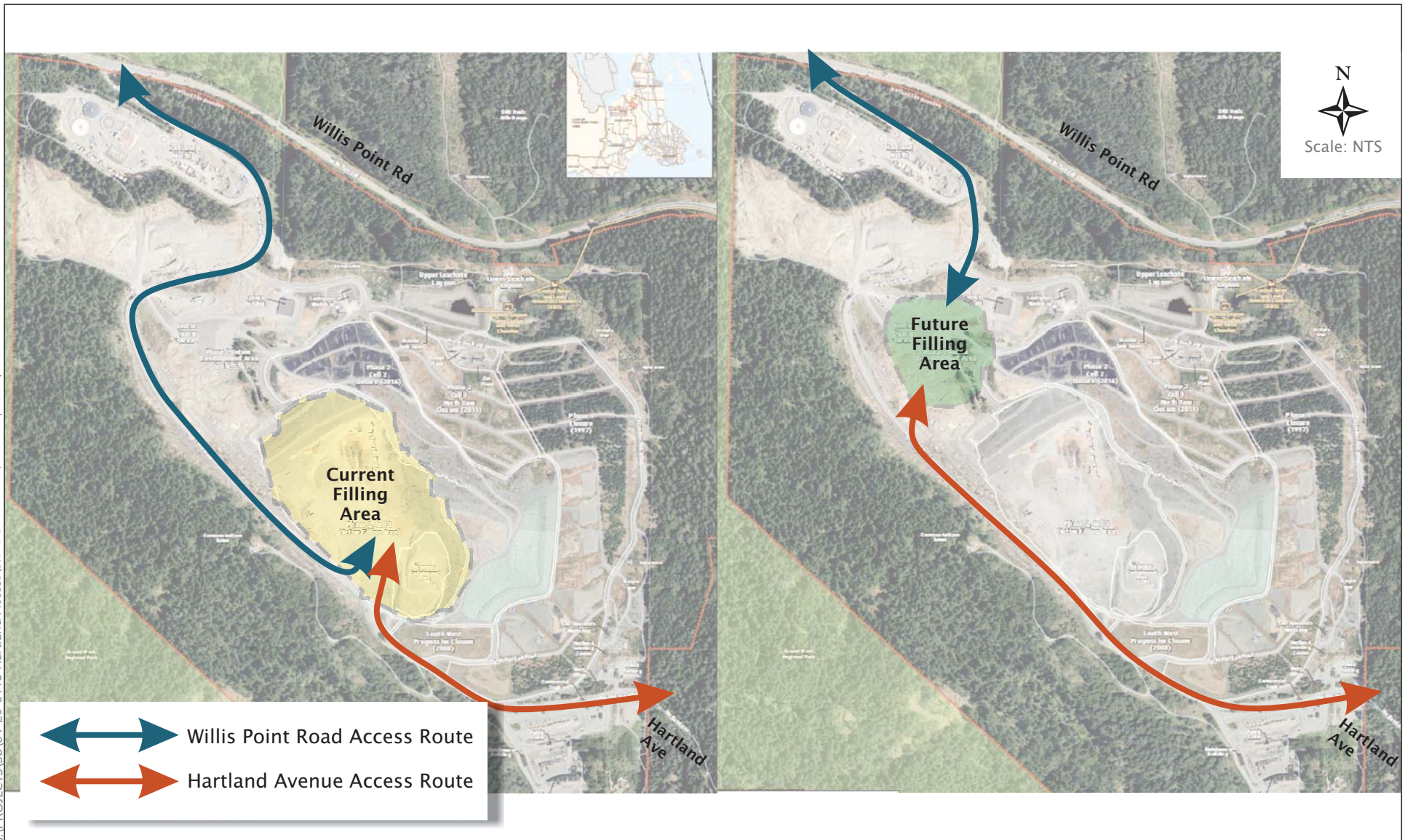

Exhibit 4.6 On-site Circulation

Hartland Landfill Alternate Access Transportation Impact Study

04-20-0118

June 2020

5. SUMMARY

There are benefits and drawbacks to the three scenarios considered, however, overall, the impacts of re-routing vehicles to/from the Hartland Landfill are relatively modest compared to the number of vehicles not related to the landfill travelling through the study area, and the entire distance vehicles must travel to reach the landfill.

Table 5.1 summarizes the assessment for each category analyzed indicating that there are some benefits of moving either only commercial vehicles or all vehicles to the landfill's Willis Point Road access.

The route to reach the Willis Point Road access is more appropriate for higher vehicle use than the Hartland Avenue access due to the street and intersection designs. Most notably, Willis Point Road is designed for through vehicle traffic whereas Hartland Avenue has many driveways and minor intersections. In addition, the West Saanich Road & Willis Point Road intersection is more appropriate for accommodating higher vehicle use than the West Saanich Road & Hartland Avenue intersection.

We do not view any significant concerns that would restrain the CRD from moving vehicle access to Willis Point Road, nor did we identify any additional off-site infrastructure improvements that are triggered by changing the vehicle access.

There is no need for an additional lane on either Willis Point Road or Hartland Avenue for any of the three vehicle access scenarios analyzed. Both streets only meet one of three criteria identified by TAC for adding a truck climbing lane. Most notably, the street designs do not cause heavy trucks to travel below the speed limit. Even if all vehicle access is relocated to Willis Point Road, the street would operate 45% below the typical threshold for a two-lane rural collector street. In addition to the financial and environmental impacts, adding a lane on Willis Point Road would also increase the number of speeding vehicles.

Regardless of if the vehicle access arrangement is changed, deteriorated pavement markings on Willis Point Road should be reinstalled following nearby construction of the Residual Treatment Facility. Saanich should also consider reviewing traffic safety at the West Saanich Road & Wallace Drive intersection and consider improvements to reduce the speed of vehicles turning right from Wallace Drive onto West Saanich Road. Potential improvements could also include an improved connection to the Interurban Trail which has a trailhead near the intersection.

Table 5.1: Scenario Comparison Summary

CATEGORY	NO CHANGE TO THE EXISTING ACCESS CONFIGURATION	MOVE COMMERCIAL VEHICLE ACCESS TO WILLIS POINT ROAD	MOVE PRIMARY VEHICLE ACCESS TO WILLIS POINT ROAD
Vehicles	The landfill accounts for 700 vehicles per day (350 vehicles each direction) on Hartland Avenue, 50% of current daily traffic	Daily traffic on Willis Road increases by 15% from 2,000 to 2,300 Daily traffic on Hartland Avenue decreases by 20% from 1,400 to 1,100	Daily traffic on Willis Road increases by 35% from 2,000 to 2,700 Daily traffic on Hartland Avenue decreases by 50% from 1,400 to 700
Safety	West Saanich Road & Hartland Avenue has poor visibility for passenger vehicle drivers, increasing the risk and severity of collisions	West Saanich Road & Hartland Avenue has poor visibility for passenger vehicle drivers, increasing the risk and severity of collisions	History of collisions at West Saanich Road & Wallace Drive manageable with modest improvements
Street Vehicle Volume Compared to Street Classification	Hartland Avenue - Higher than appropriate Willis Point Road - Appropriate	Hartland Avenue - Higher than appropriate Willis Point Road - Appropriate	Hartland Avenue - Appropriate Willis Point Road - Appropriate
Intersection Level of Service	No significant differences		
Street Grade	Poor	Better	Best
Truck Climbing Lane	Not warranted on Willis Point road or Hartland Avenue and would increase the number of speeding vehicles		
Active Transportation	Maintains vehicles crossing the Interurban Trail Minimizes vehicles on Willis Point Road	Elements of the other two scenarios	Reduces vehicles on Hartland Avenue including crossing the Interurban Trail Increases vehicles on Willis Point Road
Vehicle Emissions	-	A modest reduction in air pollution affecting the health of neighbouring residents A slight increase in greenhouse gas emissions affecting climate change	Most reduction in air pollution affecting the health of neighbouring residents A minor increase in greenhouse gas emissions affecting climate change
On-site Circulation	Closer to the current fill area Farther from the future fill area Highest vehicle volume travelling through the Mount Work mountain bike trailhead	Fewer on-site conflicts between vehicles Moderate vehicle volume travelling through the Mount Work mountain bike trailhead	Farther from the current fill area Closer to the future fill area No vehicles travelling through the Mount Work mountain bike trailhead
Infrastructure Condition	Increased risk of deterioration to the Hartland Avenue bridge	Reduced risk of deterioration to the Hartland Avenue bridge	Landfill traffic does not deteriorate the Hartland Avenue bridge

Black – No significant differences between scenarios

Green – Noticeable improvement compared to other scenarios

Red – Noticeable decrease compared to other scenarios