

Appendix B: Proposed Plan of Subdivision

B.C. Land Surveyor's plan of

proposed subdivision of:

Part of Lot 7, District Lot 29  
Otter District, Plan VIP59848

Civic address: 7827 Dalrae Place  
Sooke, B.C.

Parcel identifier number 018-960-863

**Charges against the title:**  
statutory building scheme EHI27708  
covenant EHI27722  
covenant EHI27724

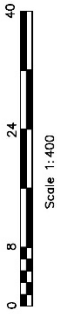

Scale 1:400

All distances are in metres

Buildings are measured to exterior of exterior wall

SUBJECT TO APPROVAL  
Final dimensions and area may vary slightly

• PP  
• PP  
• PP  
(utility pole - typical)

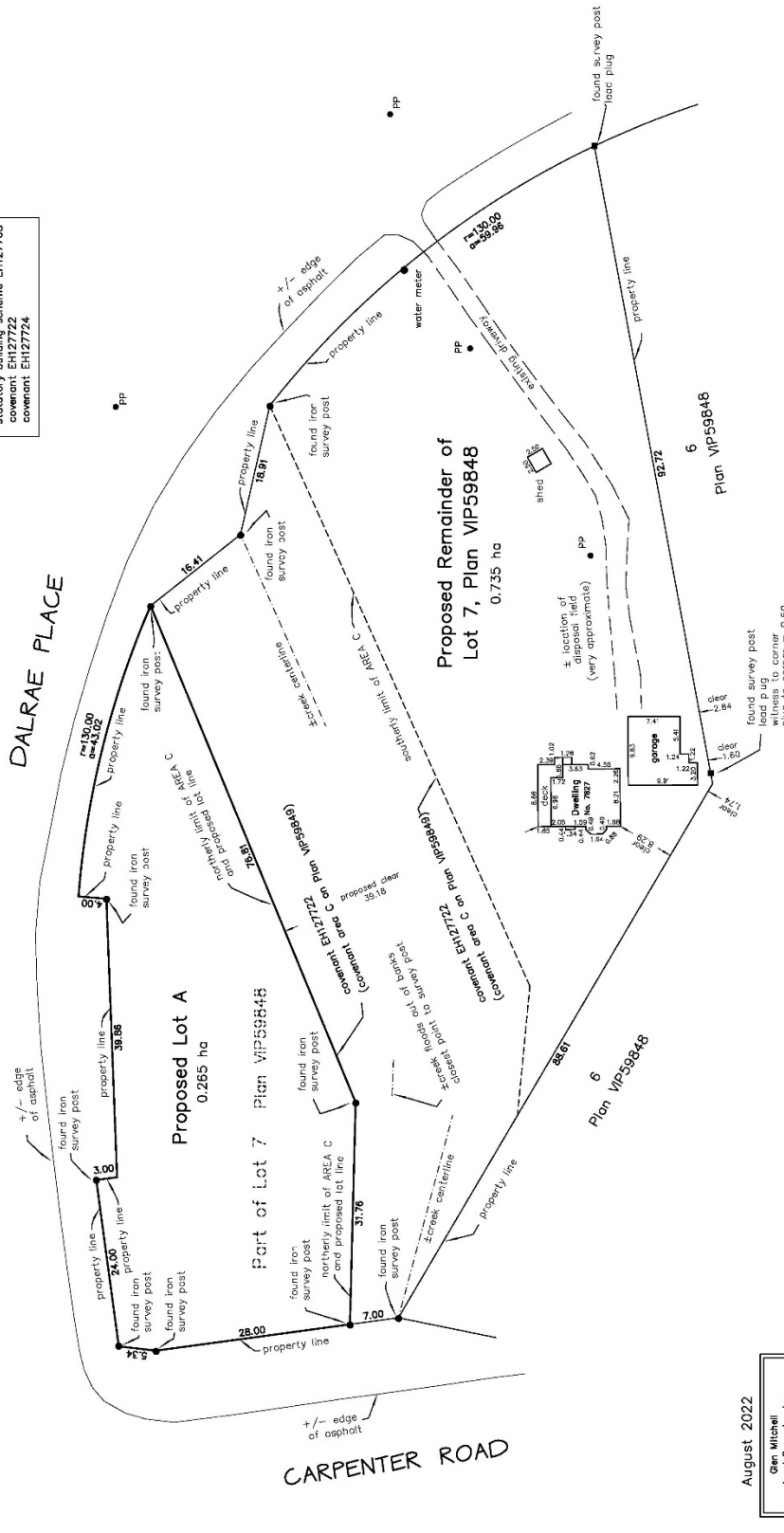

The purpose of the subdivision is to provide a residence for a relative  
The subdivision would be pursuant to the Section 514 of the local government act  
Approval required.

August 2022  
Gen Mitchell  
Land Surveying Inc.  
1030 North Park Street  
Victoria, B.C.  
Tel: 250-385-1712  
email gen @ mitchellsurveying.ca  
file: 22-sooke-9329 FB 300