

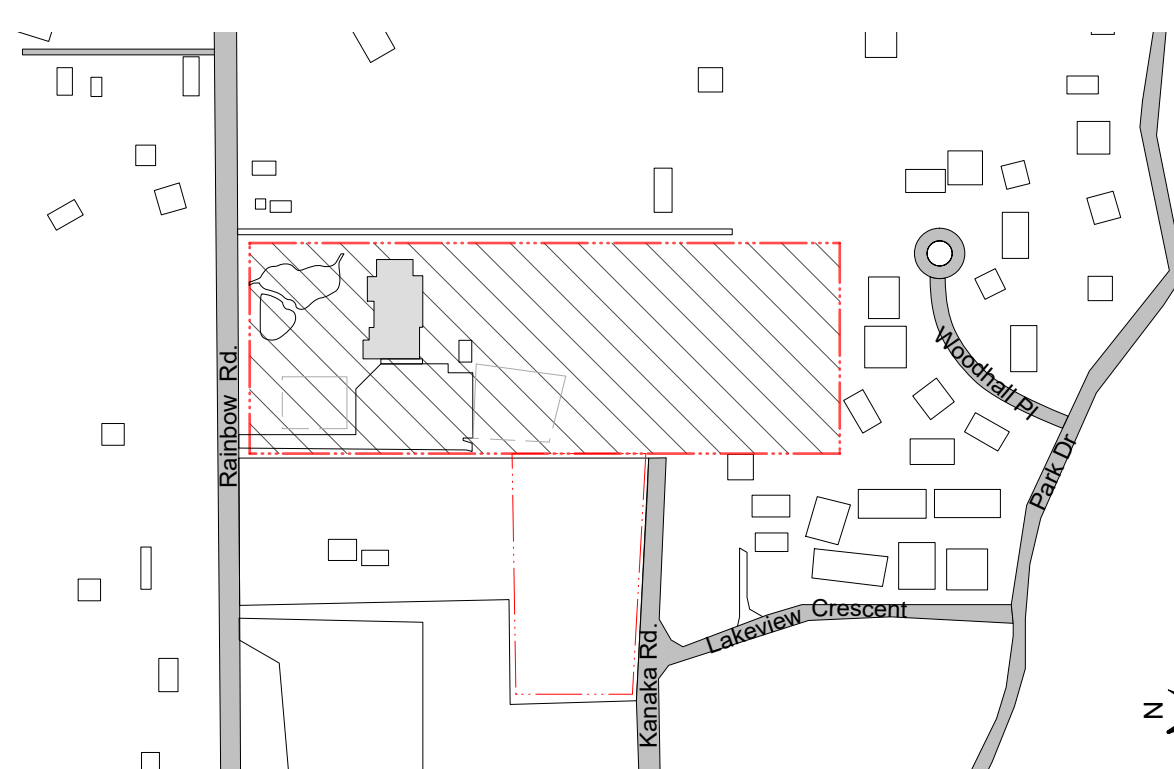

LOCATION PLAN



LEGEND

1	AQUATIC CENTRE (EXISTING)	12	4 TENNIS COURTS (17.07M X 34.75M) TO BE RELOCATED FROM PORTLOCK PARK
2	DAYCARE/MULTI-PURPOSE ROOM (EXISTING)	13	NATURE-THEMED PLAYGROUND FOR TODDLERS
3	FENCED PLAY AREA (EXISTING)	14	PLAYGROUND FOR SCHOOL-AGE KIDS
4	PRESCHOOL (EXISTING)	15	NATURAL TRAIL ALONG THE TREE COVERED AREA
5	COMMUNITY GARDEN (EXISTING)	16	PET PARK (PLACEHOLDER FOR MAINTENANCE FACILITY/ADDITIONAL PARKING)
6	PARKING (EXISTING, 38 STALLS)	17	ADDITIONAL PARKING (15 STALLS)
7	THERAPY/LEISURE/KIDS POOL/LAZY RIVER	18	LAWN AREA FOR INFORMAL GATHERING
8	INDOOR PROGRAMS (SENIOR/FITNESS/DANCE)	19	COVERED PICNIC AREA
9	STEAM AND SAUNA	20	WATERSLIDE
10	6 PICKLEBALL COURTS (9.14Mx18.3M PLAY AREA EACH)	21	MAINTENANCE FACILITY AT 210 KANAKA ROAD
11	TENNIS/PICKLEBALL PRACTICE WALL	22	PLACEHOLDERS TO DISPLAY LOCAL ARTWORKS

**262 Rainbow Rd Recreation Centre
SITE MASTER PLAN**

Final Design

CRD
Making a difference...together

LADR LANDSCAPE ARCHITECTS

Sept 12, 2024
Issued July 7, 2022