

# Priorities for Land Acquisition Fund Survey

## Regional Parks



Capital Regional District | January 2019

### 1029 Participants

Online survey in 2018 about what to do with the Land Acquisition Fund and how to prioritize spending in parks



14 weeks available online in Summer/Fall 2018

### Would you support the extension of the Regional Parks Land Acquisition Fund for another 10 years?

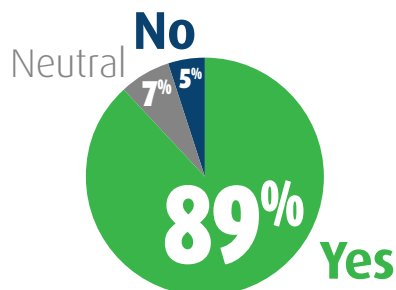

2018 Online Fund Survey

Data **not** statistically valid and **not** representative of CRD

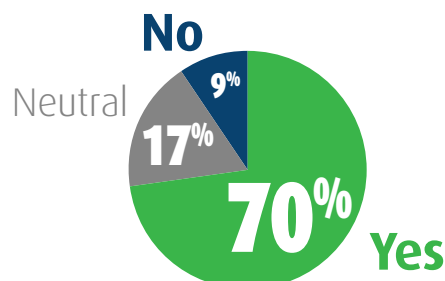

2017 Mail Out Residential Survey

Data statistically valid and representative of CRD (95% confidence level)

### Top 3 priorities for the next 5 years

1) Acquire more land



2) Protect natural environments and species

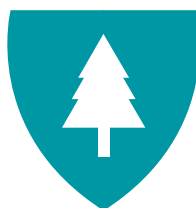

3) Restore and conserve natural environments and species



## How should the Land Acquisition Fund be used?

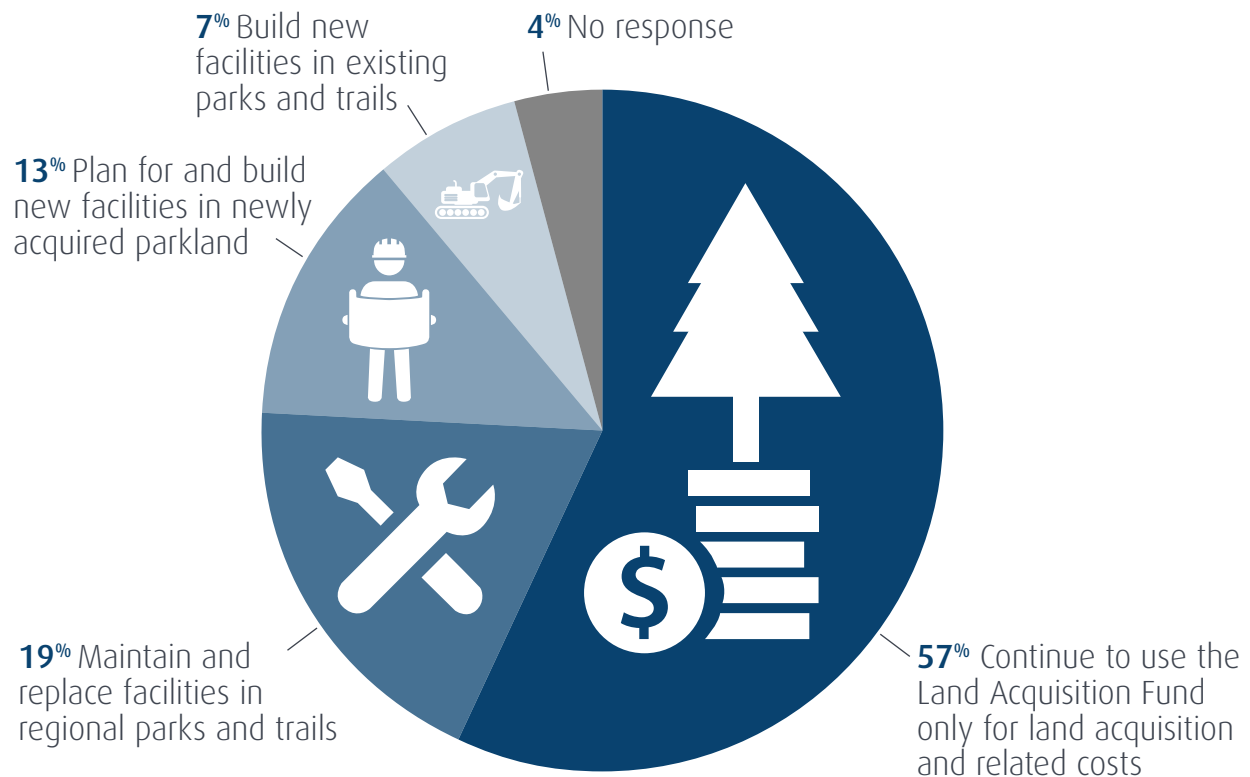

## Is enough land set aside for conservation and recreation?

Don't know

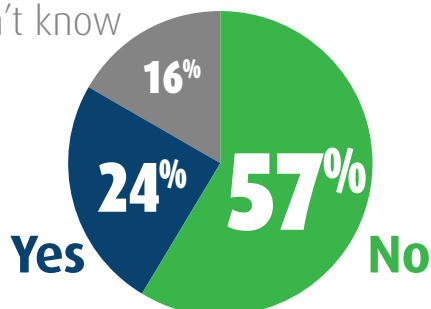

60% in favour of buying land only for conservation

77% in favour of buying land even if there is no public access for many years

