

**CAPITAL REGIONAL DISTRICT
BYLAW NO. 4509**

**A BYLAW TO AMEND BYLAW 2804, "CAPITAL REGIONAL DISTRICT WATER
SUPPLY AREA REGULATIONS BYLAW NO. 1, 2000"**

WHEREAS:

- A. Under Bylaw No. 2804, "Capital Regional District Water Supply Area Regulations Bylaw No. 1, 2000", the Regional Board set out regulations and fees applicable to the regional service's water supply area, including prohibiting general public access;
- B. The Board wishes to amend Bylaw No. 2804 to institute a fee and process for recreational access requests;

NOW THEREFORE the Board of the Capital Regional District, in open meeting assembled, enacts as follows:

- 1. Bylaw No. 2804, "Capital Regional District Water Supply Area Regulations Bylaw No. 1, 2000" is amended as follows:
 - a. By adding the following new definition in section 1 in correct alphabetical sequence:

"recreational purpose" means access for the primary purpose of recreation (leisure and sport) by an organized club or association, not including traditional or cultural use access;"
 - b. By amending the definition of "water supply area" in section 1 by replacing the words "Canada Trail" with "Great Trail";
 - c. In Section 40:
 - i. By adding subsection number "(1)" to the text in Section 40;
 - ii. By adding subsection number "(2)" after subsection number "(1)" and inserting the following as Section 40(2):

"(2) In determining approval of access and special use in 40 (1), the RWSC will consider whether the access and special use poses acceptable risk to water quality, water supply infrastructure, watershed management, and secondary natural land values (e.g. biodiversity, wildlife habitat)"
 - d. After section 47 and before section 48, by inserting the heading "FEES".
 - e. In Section 48:
 - i. By adding subsection "(1)" to the text in Section 48.
 - ii. By adding subsection number "(2)" after subsection number "(1)" and inserting the following:

"(2) Where an applicant applies for a permit for access to the Leech Water Supply area for recreational purpose, the applicant must pay a non-refundable administration fee of \$500.00."

APPENDIX A
Greater Victoria Water Supply Area
CRD BYLAW 2804
Schedule "A"

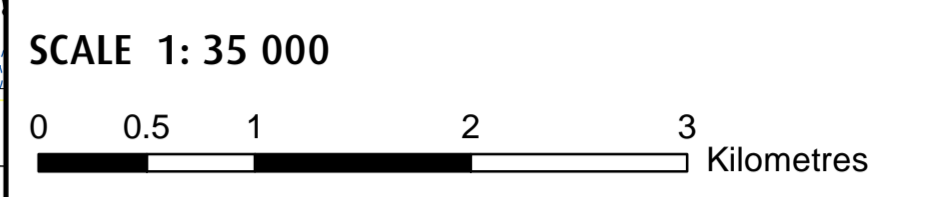

DISCLAIMER
 Important: This map is for general information purposes only. The Capital Regional District (CRD) makes no representations or warranties regarding the accuracy or completeness of this map or the suitability of the map for any purpose. This map is not for navigation. The CRD will not be liable for any damage, loss or injury resulting from the use of the map or information on the map and the map may be changed by the CRD at any time.

gis@crd.bc.ca | ScheduleAUpdateGVWSA.mxd

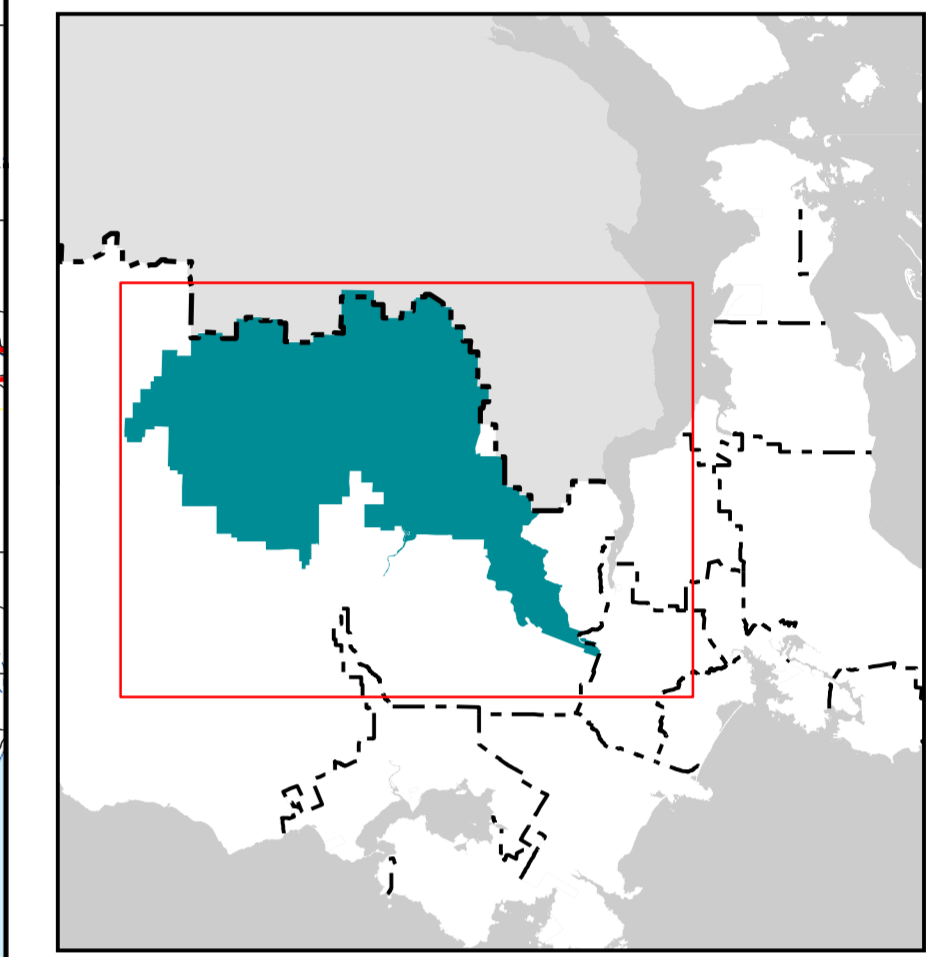

- | | |
|----------------------------|------------------|
| Water Supply Area | Road |
| Leech Water Supply Area | Railway |
| River/ Stream | Provincial Park |
| Natural Gas Pipeline | Regional Park |
| Electric Transmission Line | Cadastral Fabric |
| Regional District Boundary | Lake/ Reservoir |
| Municipal Boundary | Ocean |
| Grid (Latitude/ Longitude) | |

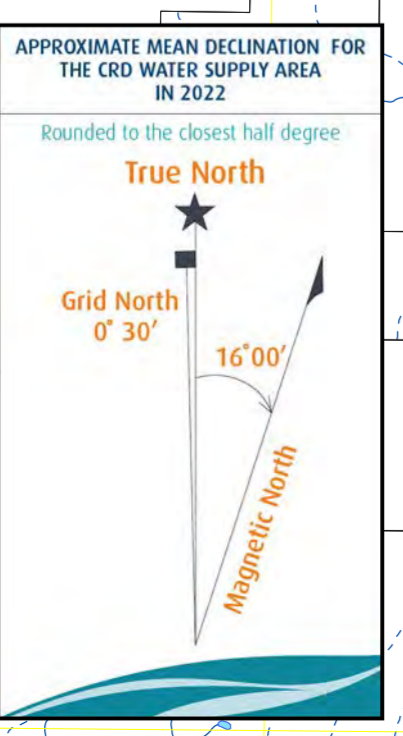
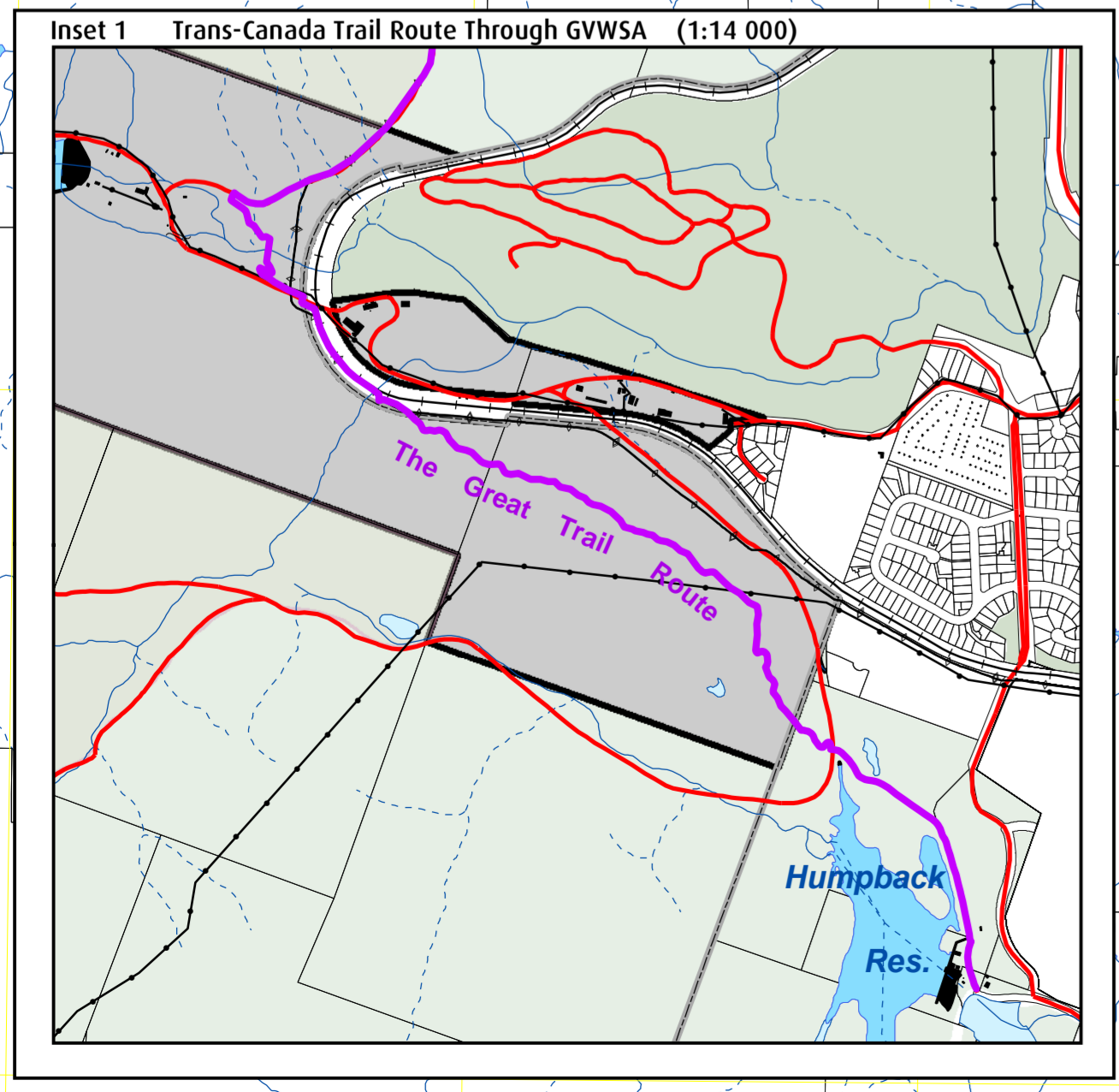
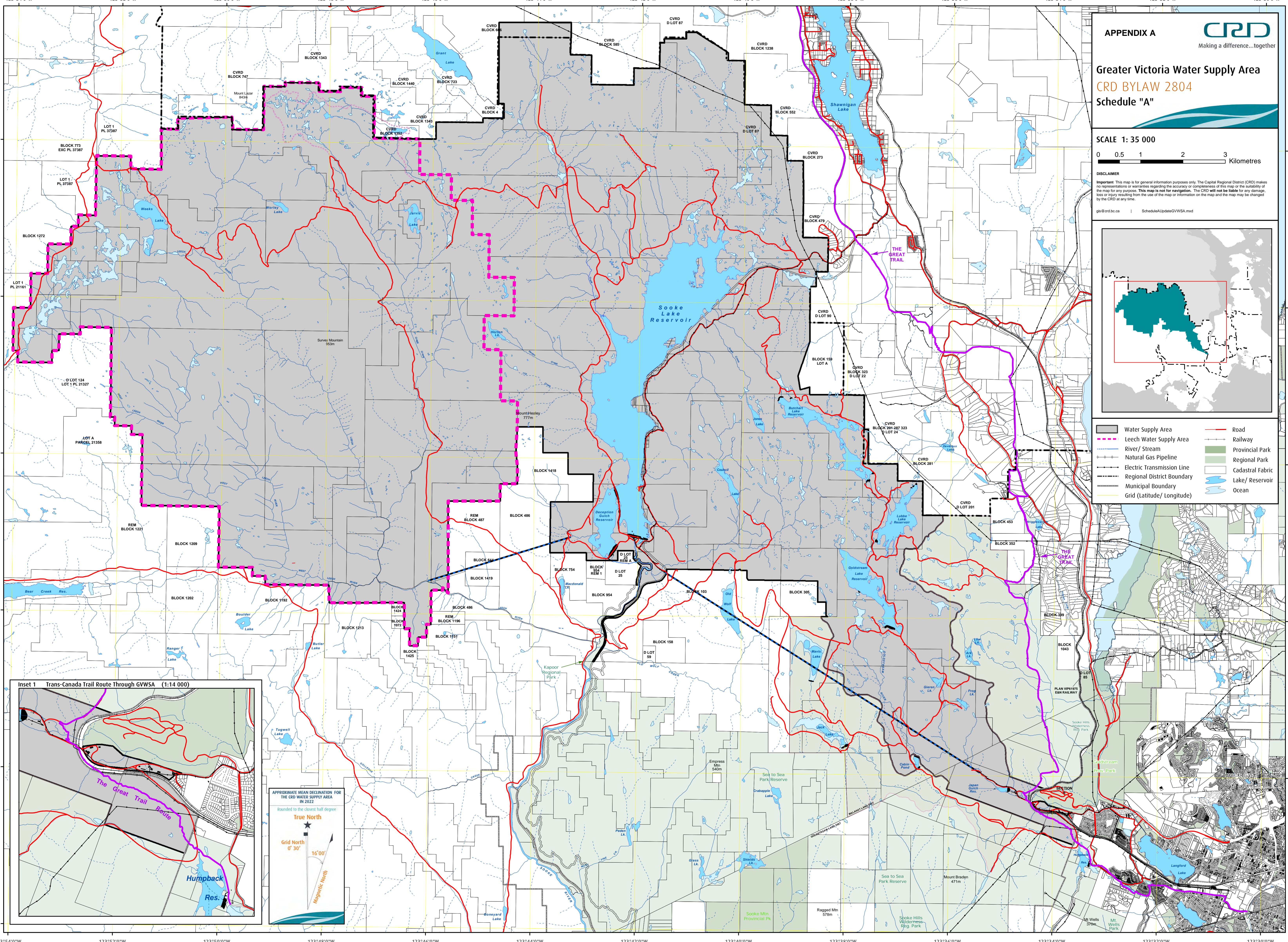

File: \\DATA\GIS\MapServer\Scripts\2022\Bylaw2804ScheduleAUpdate.mxd
 48°32'0"N
 48°30'0"N
 48°28'0"N
 123°54'0"W
 123°52'0"W
 123°50'0"W
 123°48'0"W
 123°46'0"W
 123°44'0"W
 123°42'0"W
 123°40'0"W
 123°38'0"W
 123°36'0"W
 123°34'0"W
 123°32'0"W
 123°30'0"W