

Appendix D: Proposed Subdivision Plan

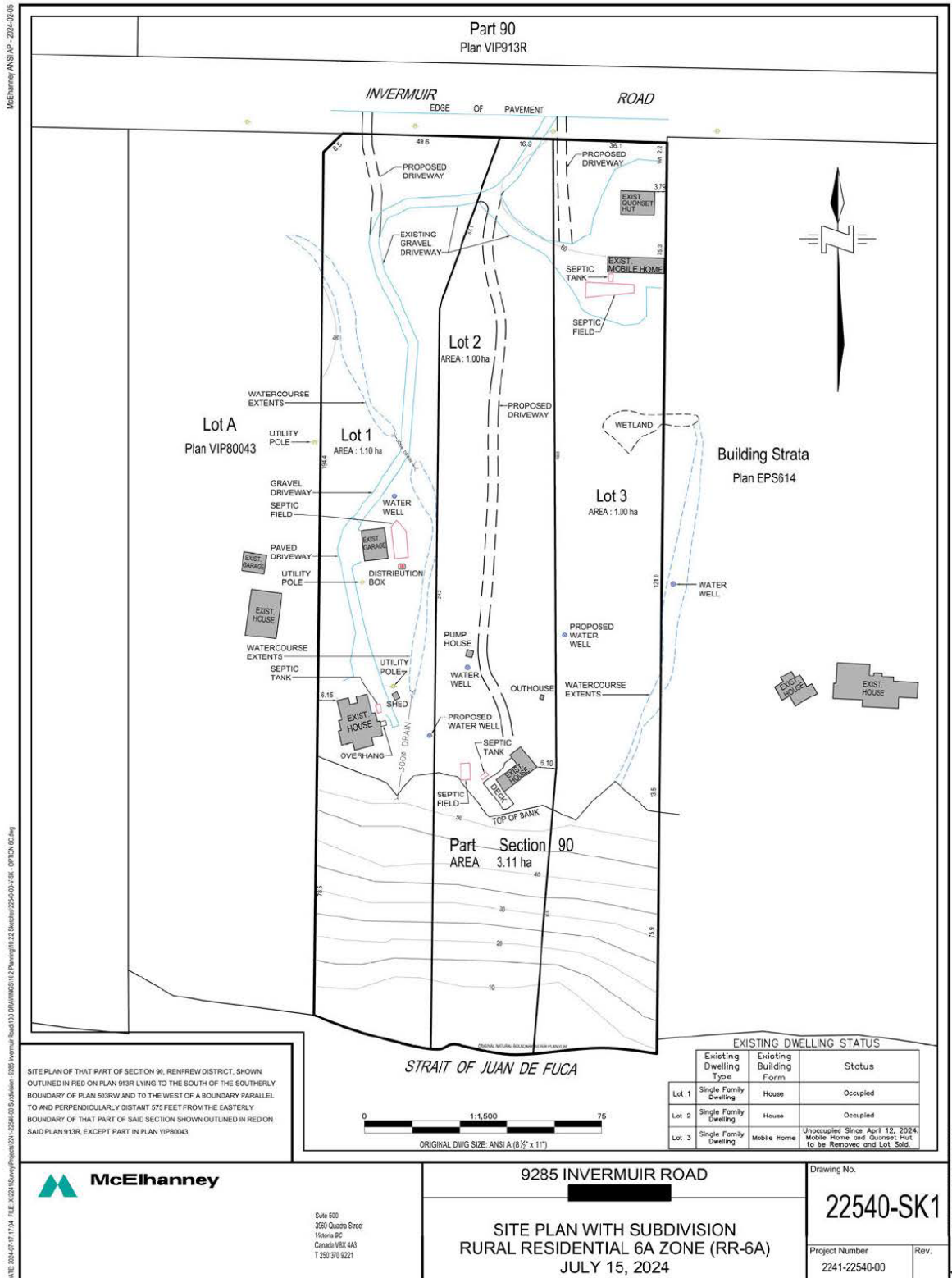

McElhanney ANS/AP - 2024-02-05

DATE: 2024-09-17 11:04 FILE: X:\2024\Survey\Projects\22540-00\Subdivision: 0289 Invermuir Road\103 DRAWINGS\11-2\22540-00-06 - OPTION MC.rvt

SITE PLAN OF THAT PART OF SECTION 90, REFRW DISTRICT, SHOWN OUTLINED IN RED ON PLAN 913R LYING TO THE SOUTH OF THE SOUTHERLY BOUNDARY OF PLAN 503RW AND TO THE WEST OF A BOUNDARY PARALLEL TO AND PERPENDICULARLY DISTANT 575 FEET FROM THE EASTERLY BOUNDARY OF THAT PART OF SAID SECTION SHOWN OUTLINED IN RED ON SAID PLAN 913R, EXCEPT PART IN PLAN 1P80043

**McElhanney**

Suite 500  
 360 Quatre Street  
 Victoria BC  
 Canada V8K 4A3  
 T 250 370 9221

9285 INVERMUIR ROAD

**SITE PLAN WITH SUBDIVISION  
 RURAL RESIDENTIAL 6A ZONE (RR-6A)  
 JULY 15, 2024**

Drawing No.  
**22540-SK1**

Project Number  
 2241-22540-00

Rev.